

Parts Catalogue

RK37HC



Printed : 2017 /01 Version
Part number of this book :1055 912 003 0

Important tips of Parts Catalogue

We thank you for your purchasing our product, manufactured under strict quality control, by gathering plenty of experiences and new technology, designed for a comfort and pleasant work.

1. Part Composition

This catalogue deals with engine and chassis.

Detailed classifications are listed in the following page.

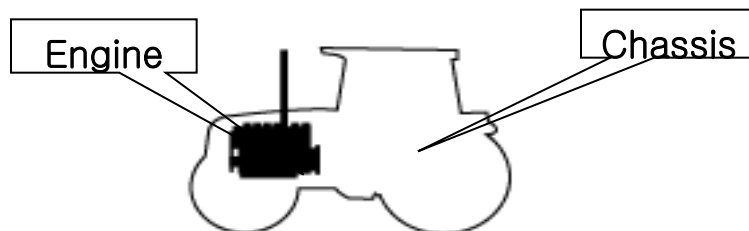

2. For locating parts easily, Please Note:

A. If you know the assembly where the part is used.

- Refer to the relevant figure from the identifying group symbol illustration,
- Locate the relevant chapter
- Refer to the particular chapter desired.

3. For ordering parts

To obtain spare parts please contact your nearest dealer and give him the details listed below.

- ① Tractor Model : Tractor
- ② Tractor Serial Number : W050000
- ③ Part Number : 16001032000
- ④ Description : Air cleaner assembly
- ⑤ Quantity required: 1



Serial Number

4. For ordering PARTS CATALOGUE

This is Priced item and one is to order the same on part No. 13219400020

This supersedes all our editions.

Note) When replacing parts, please use original spare parts to be sure of the performance and the longer life of the product

✳ The information in this catalogue may at any time be modified without a prior notice for the improvement of performance, please consult our spare parts dept. for the detailed inquiry.

5. How to use parts catalogue

FIG 021 ②	③ RADIATOR	P ④	Year ⑤ 2016	
--------------	------------	--------	-------------------	---

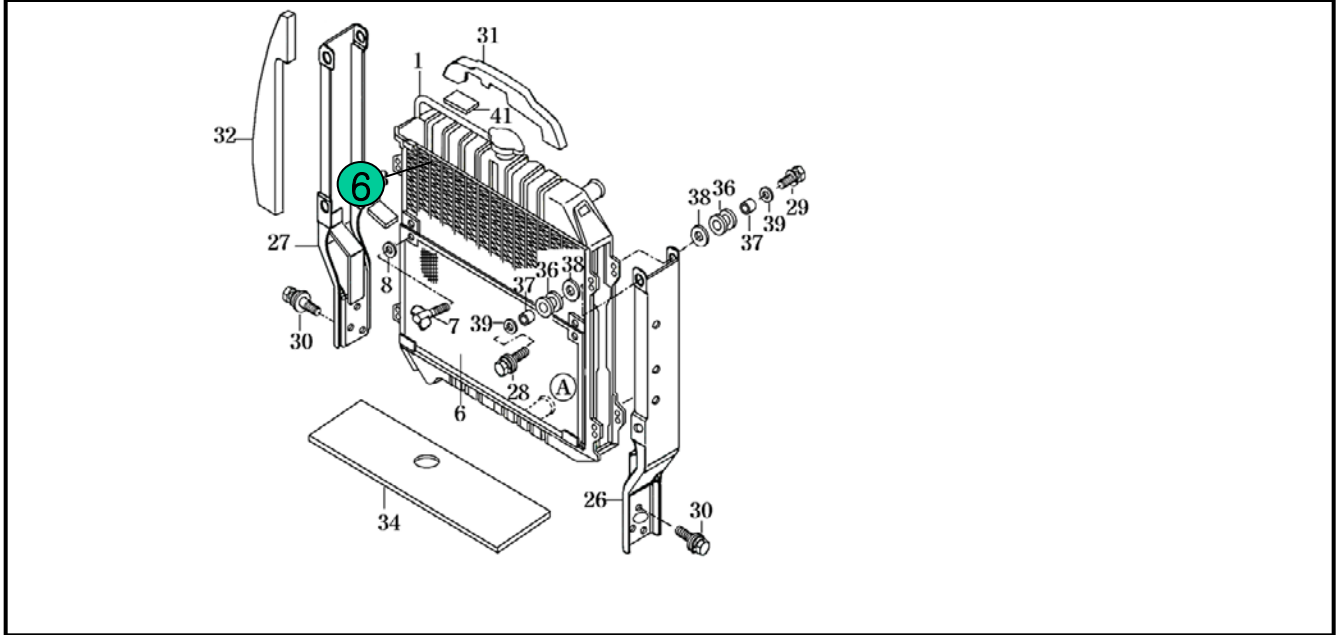

NOTE	⑬
------	---

FIG 021 ②	③ RADIATOR	P1 ④	Year ⑤ 2016	
--------------	------------	---------	-------------------	---

KEY NO	PART NO	PART NAME	SPEC	QTY	REPAIR	E/G SERIAL NO	REMARKS
023 001	14571042001	RADIATOR SET		1			
023 002	14571042101	RADIATOR SET		1			
023 003	14571042171	SHROUD		1			
⑥ 023 006	⑦ 14571042012	NET COMP ⑧		⑩	⑪	⑫	⑭
023 007	V271042012	BOLT, WING	M6X12 ⑨	⑩	⑪	⑫	⑭

NOTE	⑬
------	---

① Group Indication : Indicate the relevant location of the part with a symbol illustration.

② Figure Number: Indicate the relevant section of the machine with a figure number.

③ Section Name : Indicate the section name of the machine

④ Section Page : Page number of the section in this catalogue.

⑤ Date : Show the Year of the section made or updated

- ⑥ Key number : Indicating number of each parts in the illustration.
- ⑦ TYM Part Number : Unique part number maintained in our system
 The part number starting with V or W means it is TYM's standard part
 The alphabet at the end of part number means the status of material or the color of paint
 Legend : M:Machining, DG:Dark Gray, BR:Bright Red, SW:Summer White, DD:Heat proof Black, PB:Pure Black, TY: Tangerine Yellow, GB:Glossy Black, JY:JCB Yellow, MS:JCB Silver etc.
- ⑧ JCB Part Number : Unique part number maintained in JCB
- ⑨ Description : Description of a part, Abbreviation means as follows.
- Indicate the mixture condition of a part
 - ASSY : Assembly with a mixture of several parts, so can be broke up retaining their original form
 - COMP : Assembly with a mixture of several parts, but can not be broke up retaining their original form
 - SUB : mean the same as ASSY but used in lower level in aid.
 - SET : Part consist of ASSY, COMP, and part(s) as a group
 - Indicate the location of a part
 - LH : Left, RH : Right, FR : Front, RR : Rear, UPR : Upper, LOW : Lower
- ⑩ Type : Type of the standard items like bolt or nut
- ⑪ Quantity : Total quantity of the part referred to in the page.
 Symbol below indicate options. So, show the quantity of each option.
 Note) AR means as requested quantity.
- ⑫ Repair Parts consumption frequency class: indicate the level of a part in aid of stocking spares, anticipating the service requirements.
- A :Fast moving part (frequently required)
 - B :Medium moving part (sometimes required)
 - C :Slow moving part (rarely required)
- ⑬ Modification :
- Year/Month~ : From which the change starts
 - ~Year/Month : To which the part installed
- ⑭ Notes : explain some reference data
- ⑮ Remark : indicate reference data or abbreviation in the content.

ENGINEERING GROUP INDEX

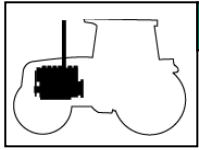

1 ENGINE

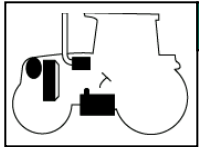

2 ENGINE ACCESSORIES & CONTROL

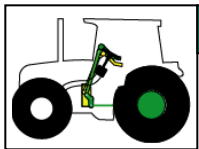

3 CLUTCH, BRAKE, STEERING

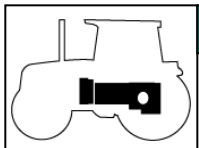

4 TRANSMISSION & REAR AXLE

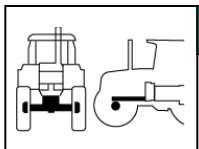

5 FRONT AXLE, SUPPORTER & DRIVE SHAFT

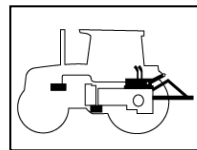

6 HYDRAULICS & 3-POINT LINK

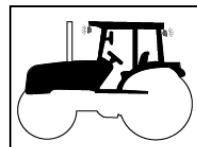

7 SHEET METAL & CABIN

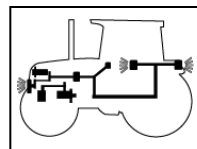

8 ELECTRICALS & HARNESS

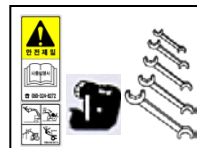

9 WEIGHT, LABEL, TOOLS

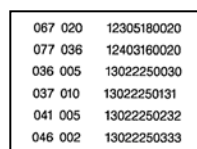

10 NUMERICAL INDEX

067 020	12305180020
077 036	12403160020
036 005	13022250030
037 010	13022250131
041 005	13022250232
046 002	13022250333

CONTENTS

ENGINE

1 ENGINE

FIG 101 CYLINDER BLOCK-----	04
FIG 102 GEAR HOUSING-----	06
FIG 103 FLYWHEEL HOUSING & OIL SUMP-----	08
FIG 104 CYLINDER HEAD & BONNET-----	10
FIG 105 SUCTION MANIFOLD-----	14
FIG 106 EXHAUST MANIFOLD-----	16
FIG 107 DIESEL PARTICULATE FILTER(DPF)-----	18
FIG 108 CAMSHAFT & DRIVING GEAR-----	20
FIG 109 CRANKSHAFT & PISTON-----	22
FIG 110 LUB.OIL SYSTEM-----	24
FIG 111 COOLING WATER SYSTEM-----	26
FIG 112 FUEL SUPPLY PUMP-----	28
FIG 113 FUEL INJECTION VALVE-----	30
FIG 114 FUEL PIPE-----	32
FIG 115 STARTER MOTOR-----	34
FIG 116 GENERATOR-----	36
FIG 117 ELECTRONIC CONTROL UNIT(ECU)-----	38
FIG 118 ELECTRIC PARTS-----	40

CHASSIS

2 ENGINE ACCESSORIES & CONTROL

FIG 201 AIR CLEANER-----	48
FIG 202 RADIATOR-----	50
FIG 203 MUFFLER-----	52
FIG 204 FUEL TANK & HOSE -----	54
FIG 205 OIL COOLER-----	56

3 CLUTCH,BRAKE,STEERING

FIG 301 FLYWHEEL & CLUTCH-----	62
FIG 302 BRAKE PEDAL-----	64
FIG 303 BRAKE-----	66
FIG 304 FRONT WHEEL MOUNTING-----	68
FIG 305 REAR WHEEL MOUNTING-----	70
FIG 306 STEERING WHEEL & DASH COVER-----	72
FIG 307 STEERING VALVE & TILT-----	74
FIG 308 STEERING CYLINDER-----	76

4 TRANSMISSION & REAR AXLE

FIG 401 TRANSMISSION FRONT CASE-----	82
FIG 402 HST-----	84
FIG 403 MID CASE-----	86
FIG 404 4WD DRIVE GEAR-----	88
FIG 405 INPUT GEAR-----	90
FIG 406 SUB CHANGE GEARS-----	92

FIG 407 PINION GEARS-----	94
FIG 408 P.T.O DRIVE SHAFT-----	96
FIG 409 P.T.O CHANGE GEARS-----	98
FIG 410 DIFF LOCK-----	100
FIG 411 TRANSMISSION REAR CASE-----	102
FIG 412 REAR AXLE HOUSINGS(1)-----	104
FIG 413 REAR AXLE HOUSINGS(2)-----	106
FIG 414 MID P.T.O GEARS-----	108
FIG 415 SUB CHANGE LEVER-----	110
FIG 416 FORWARD & REVERSE CONTROL LINKAGE-----	112
FIG 417 CRUISE CONTROL KIT(OPTION)-----	114
FIG 418 4WD CHANGE LEVER-----	116

5 FRONT AXLE

FIG 501 FRONT AXLE BRACKET -----	122
FIG 502 FRONT DIFFERENTIAL GEARS -----	124
FIG 503 FRONT AXLE HOUSING-----	126
FIG 504 FRONT GEAR CASE (1)-----	128
FIG 505 FRONT GEAR CASE (2)-----	130

6 HYDRAULICS & 3-POINT LINK

FIG 601 GEAR PUMP-----	136
FIG 602 CYLINDER CASE -----	138
FIG 603 LIFT ARM-----	140
FIG 604 CYLINDER-----	142
FIG 605 POSITION LINK(1)-----	144
FIG 606 POSITION LINK(2)-----	146
FIG 607 CONTROL VALVE-----	148
FIG 608 POSITION LEVER-----	150
FIG 609 HYDRAULIC PIPE(1)-----	152
FIG 610 HYDRAULIC PIPE(2)-----	154
FIG 611 EXTERIOR HYD.VALVE-----	156
FIG 611-1 VALVE Kit-----	158
FIG 612 3-POINT LINK-----	160
FIG 613 HITCH & COVER-----	162

7

SHEET METAL & CABIN

FIG 701 HOOD (1)	168
FIG 702 HOOD (2)	170
FIG 704 FENDER & REAR FRAME	172
FIG 705 DASHBOARD	174
FIG 706 SEAT & MAT	176
FIG 707 DOOR	178
FIG 708 FRONT GLASS	182
FIG 709 REAR GLASS	184
FIG 710 SUB FENDER & COVER	186
FIG 711 MIRROR	188
FIG 712 HEATER & AIR-CON	190
FIG 713 FENDER COVER	194
FIG 714 ROOF	196
FIG 715 CABIN INTERIOR	198

8

ELECTRICALS & HARNESS

FIG 801 BATTERY & MOUNTING	204
FIG 802 LIGHTS	206
FIG 803 INSTRUMENT PANEL	208
FIG 804 ELECTRIC SYSTEM	210
FIG 805 HARNESS (1)	212
FIG 806 HARNESS (2)	214

9

WEIGHT, LABEL, TOOLS

FIG 901 TOOL & ACCESSORY	220
FIG 902 LABEL	222
FIG 903 WEIGHT	226

10

NUMERICAL INDEX

ENGINE	231
CHASSIS	235

FIG 101

CYLINDER BLOCK

P1

Year

2017

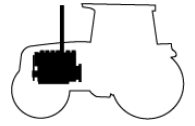

RK37HC

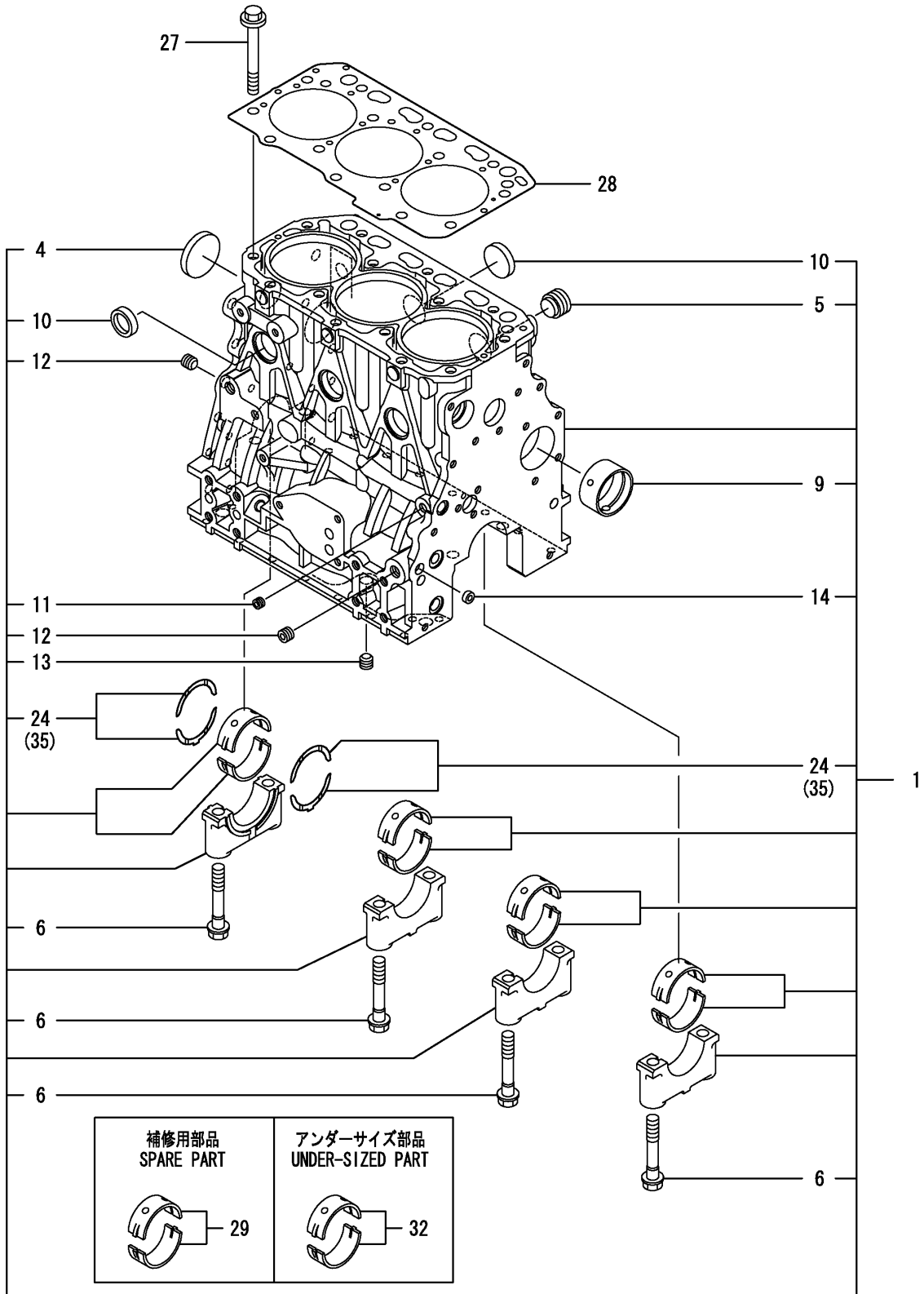

NOTE

FIG 102

GEAR HOUSING

P1

Year

2017

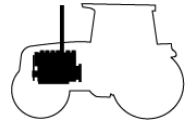

RK37HC

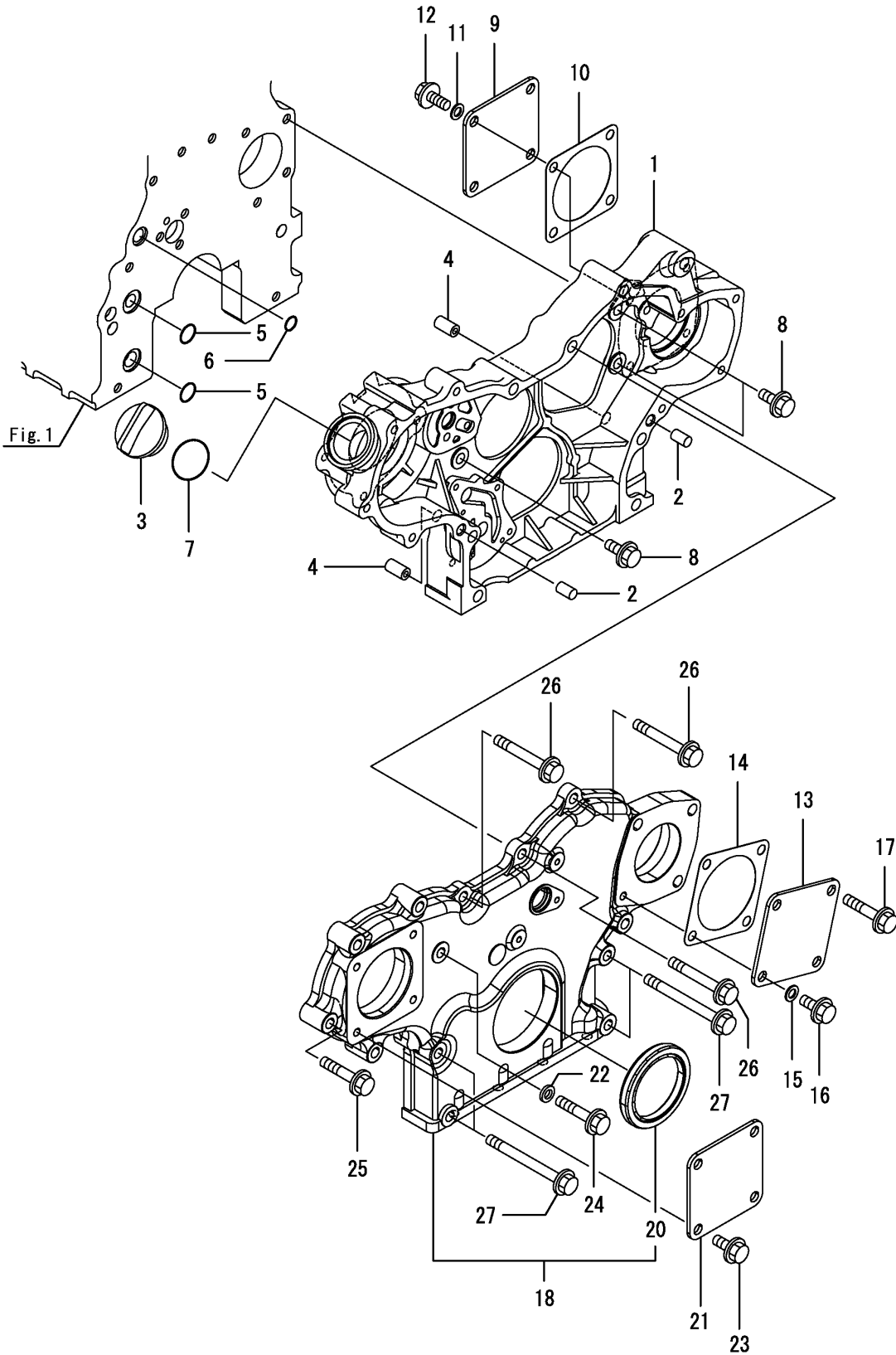

Fig.1

NOTE

FIG 103

FLYWHEEL HOUSING & OIL SUMP

RK37HC

P1

Year

2017

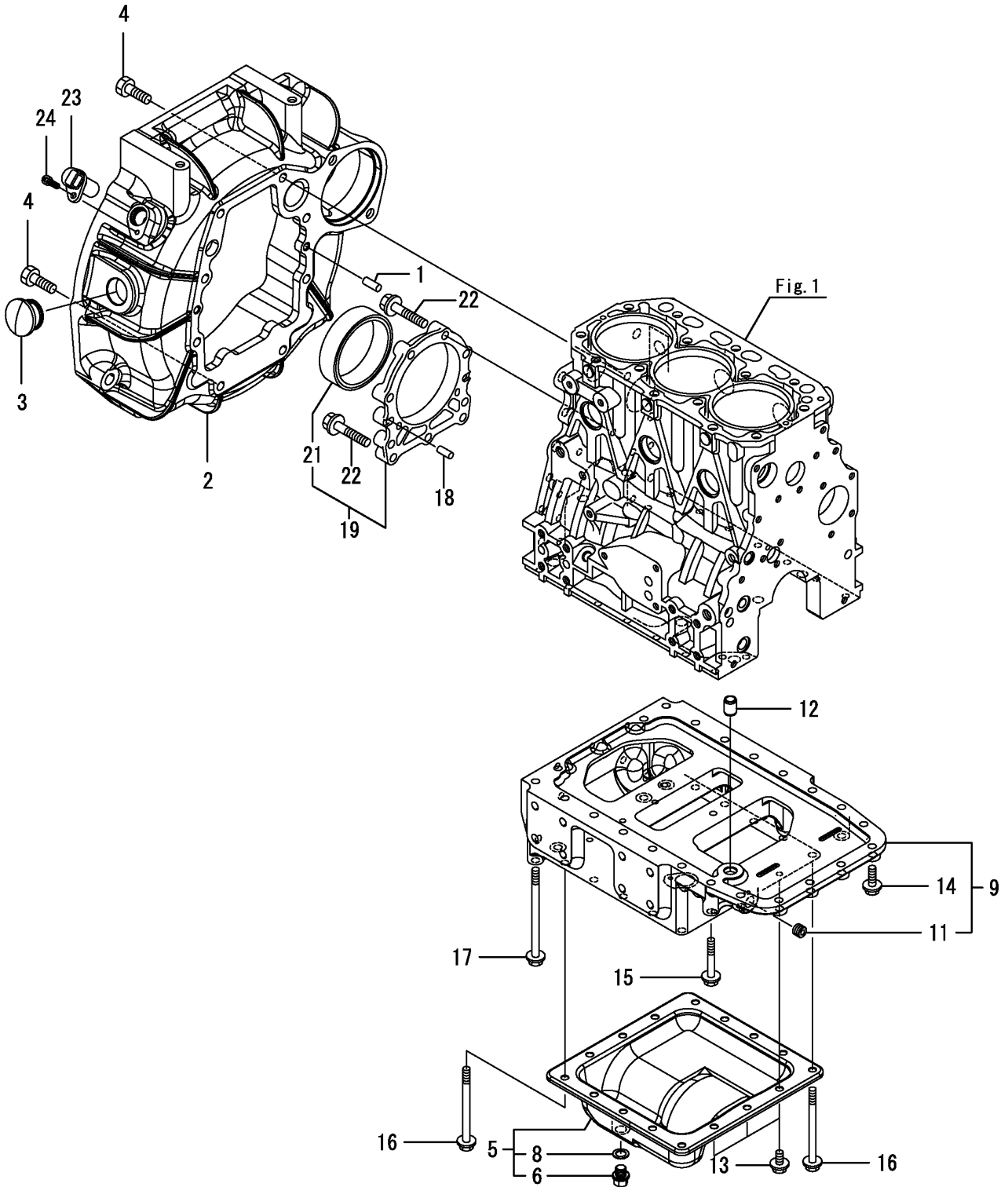
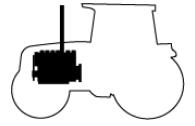

NOTE

FIG 104

CYLINDER HEAD & BONNET

P1

Year

2017

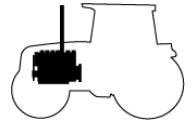

RK37HC

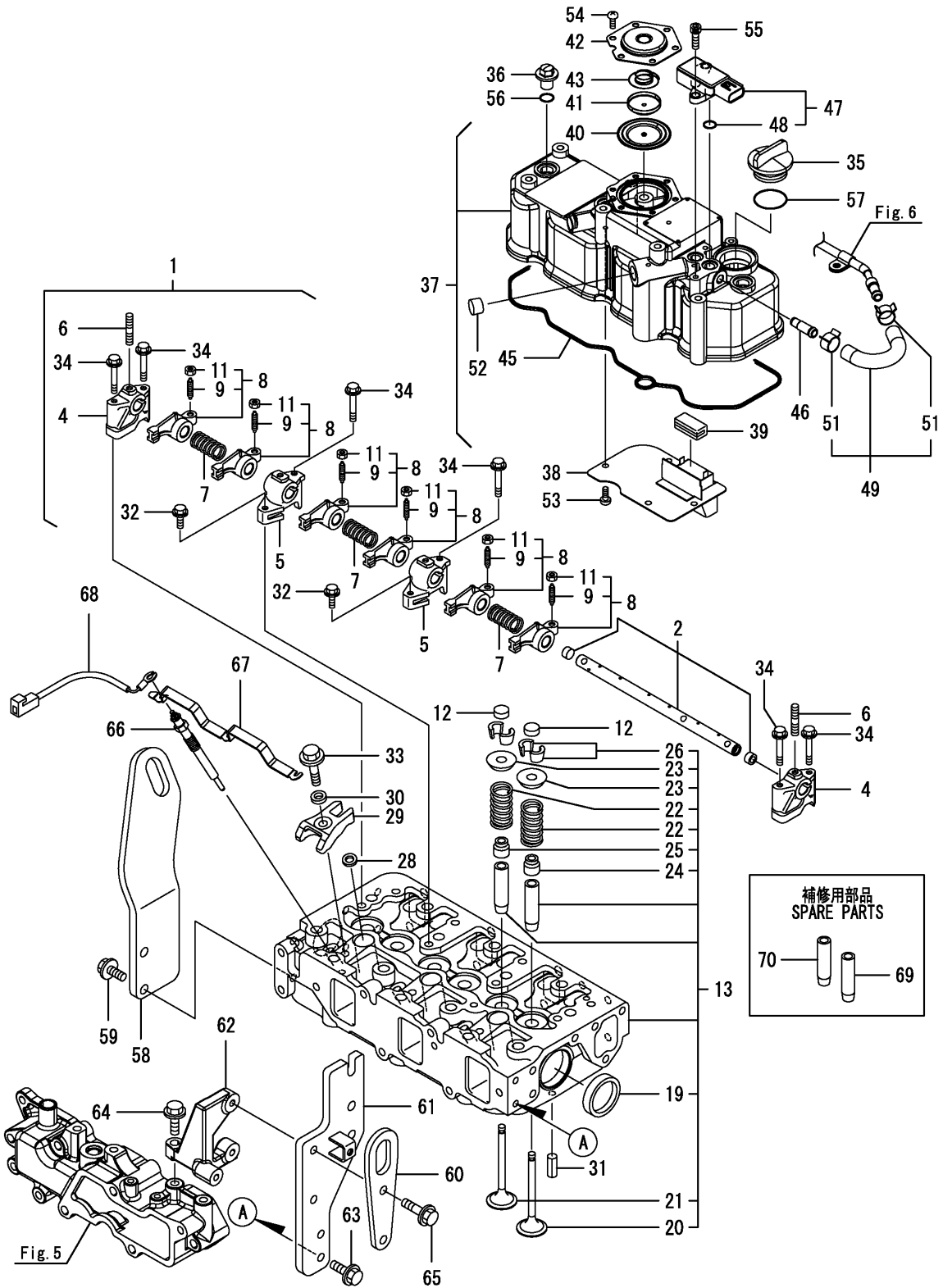

補修用部品
SPARE PARTS

70 — 69

NOTE

FIG 104		CYLINDER HEAD & BONNET			P1	Year	
RK37						2017	
KEY NO.	PART NO.	DESCRIPTION	SPEC.	QTY. T394	REPAIR	ENG.SERIAL NO.	REMARKS
104	1	129004-11241	SHAFT ASSY, ROCKER	1			
104	2	129004-11251	SHAFT, ROCKER ARM	1			
104	4	119802-11260	SUPPORT, ROCKER ARM	2			
104	5	119802-11270	SUPPORT, ROCKER ARM	2			
104	6	119802-11280	BOLT, STUD	3			
104	7	129150-11280	SPRING, ROCKER	3			
104	8	129004-11650	ARM ASSY, ROCKER	6			
104	9	129150-11230	SCREW, VALVE ADJUST	6			
104	11	129150-11750	NUT, M8	6			
104	12	129150-11370	CAP, VALVE	6			
104	13	129A00-11710	HEAD ASSY, CYLINDER	1			
104	19	27241-400000	PLUG, 40	2			
104	20	129005-11100	VALVE, SUCTION	3			
104	21	129100-11112	VALVE, EXHAUST	3			
104	22	129795-11120	SPRING, VALVE	6			
104	23	129795-11180	RETAINER, SPRING	6			
104	24	124460-11340	SEAL, VALVE STEM	3			
104	25	129A00-11340	SEAL, VALVE STEM	3			
104	26	27310-080001	COTTER, 8	6			
104	28	129978-11871	GASKET,INJECTOR	3			
104	29	129A00-11900	RETAINER, INJECTOR	3			
104	30	120270-54410	WASHER, INJECTOR	3			
104	31	22351-060012	PIN, SPRING 6.0X12	2			
104	32	26106-080252	BOLT, M8X 25 PLATED	2			
104	33	26106-080352	BOLT, M8X 35 PLATED	3			
104	34	26106-080502	BOLT, M8X 50 PLATED	6			
104	35	124160-01751	CAP, FILLER	1			
104	36	124160-11360	KNOB	3			
104	37	129A00-11360	BONNET ASSY	1			
104	38	129004-03010	PLATE, BAFFLE	1			
104	39	129150-03070	BAFFLE, BREATHER	1			
104	40	123907-03100	DIAPHRAGM	1			
104	41	123907-03110	PLATE	1			
104	42	123907-03120	PLATE, BREATHER	1			
104	43	123907-03140	SPRING, DIAPHRAGM	1			
104	45	129A00-11310	GASKET, BONNET	1			
104	46	129A00-11330	JOINT	1			
104	47	129978-12700	SENSOR,PRESSURE	1			
104	48	129A00-12780	O-RING,PRES SENSOR	2			
104	49	129A00-13360	HOSE ASSY, PRES EXH	1			
104	51	129A00-13380	CLIP, HOSE 14	2			
104	52	119640-61400	PLUG	1			
104	53	22857-500100	SCREW, 5X10	4			
104	54	22857-500100	SCREW, 5X10	6			
104	55	26450-060162	BOLT, M6X 16	2			
104	56	24311-000120	O-RING, 1AP12.0	3			
104	57	24311-000320	O-RING, 1AP32.0	1			
104	58	129A00-07900	LIFTER, ENGINE	1			
NOTE							

FIG 104

CYLINDER HEAD & BONNET

P2

Year

2017

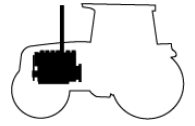

RK37HC

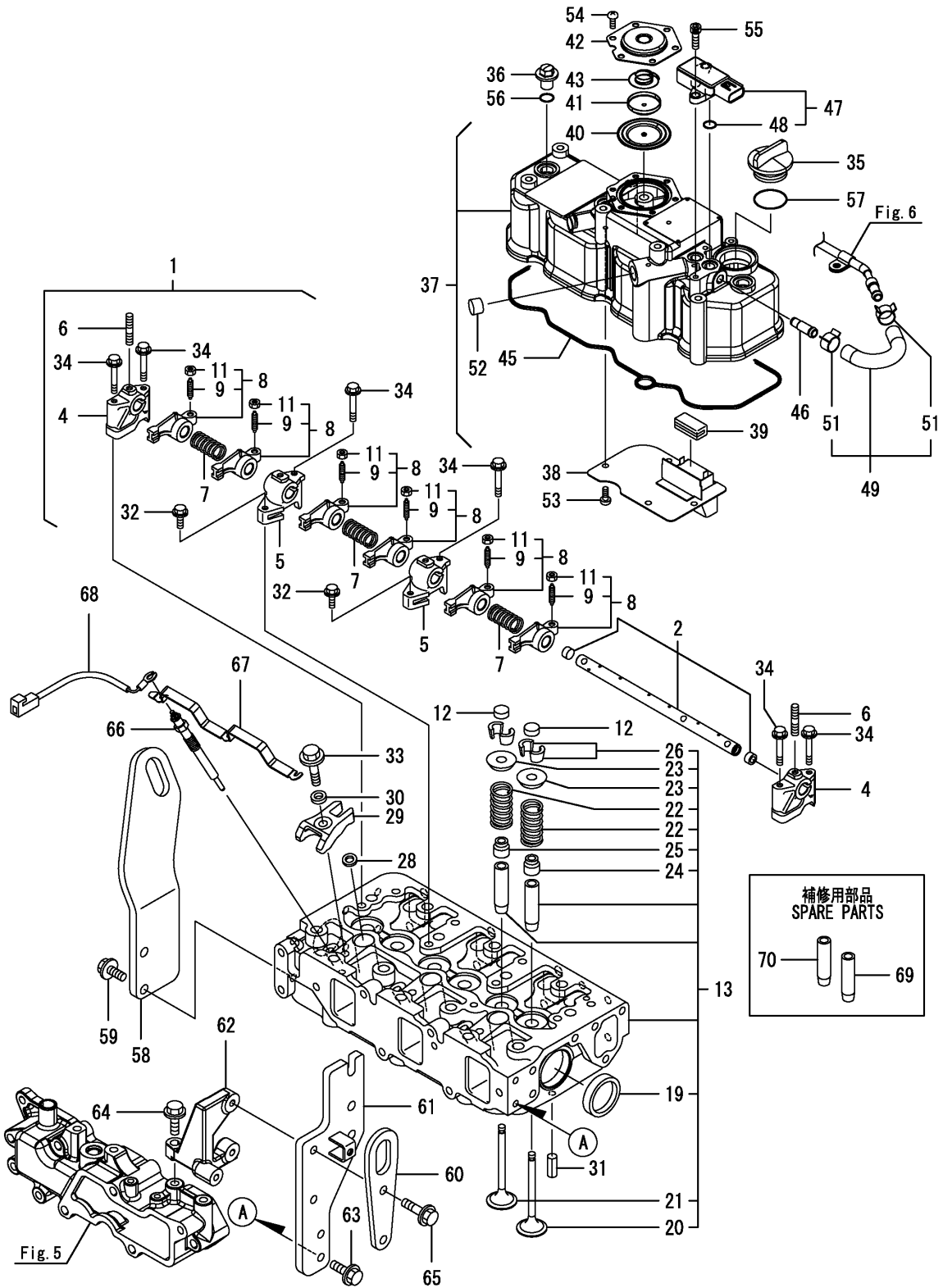

補修用部品
SPARE PARTS

70 — 69

NOTE

FIG 105

SUCTION MANIFOLD

P1

Year

2017

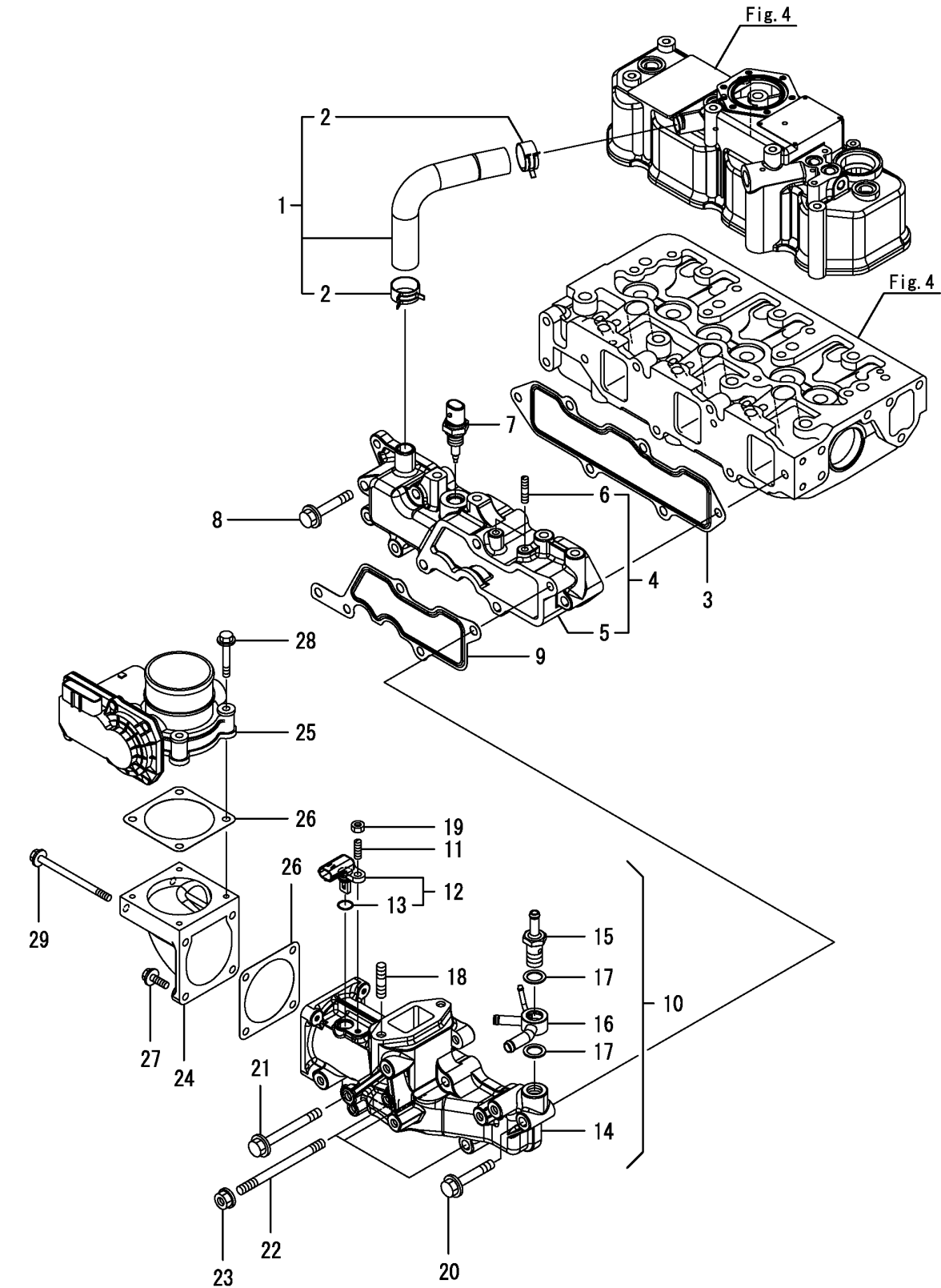
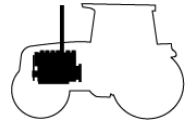

NOTE

FIG 106

EXHAUST MANIFOLD

RK37HC

P1

Year

2017

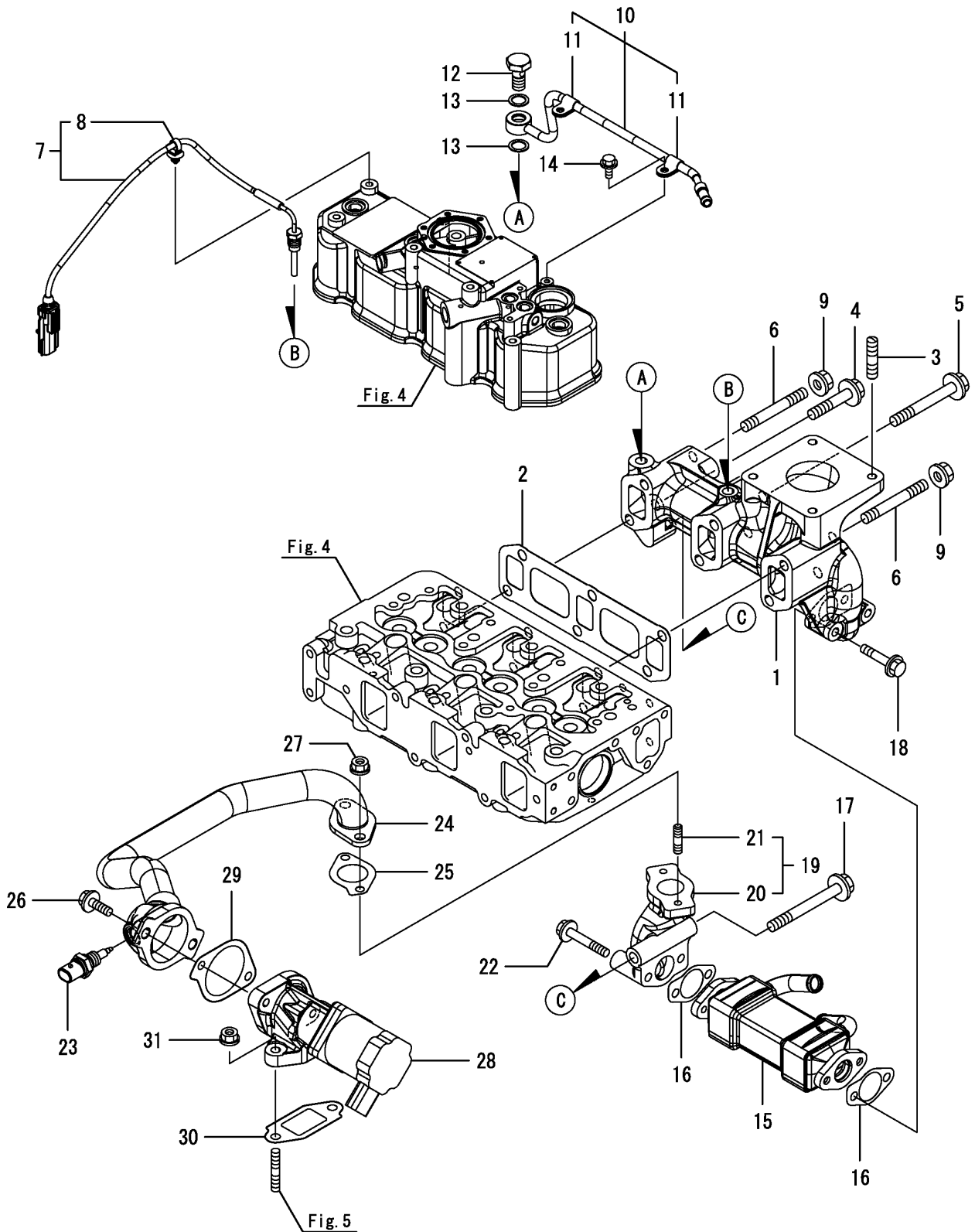
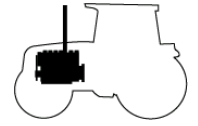

NOTE

FIG 107

RK37HC

DIESEL PARTICULATE FILTER(DEF)

P1

Year

2017

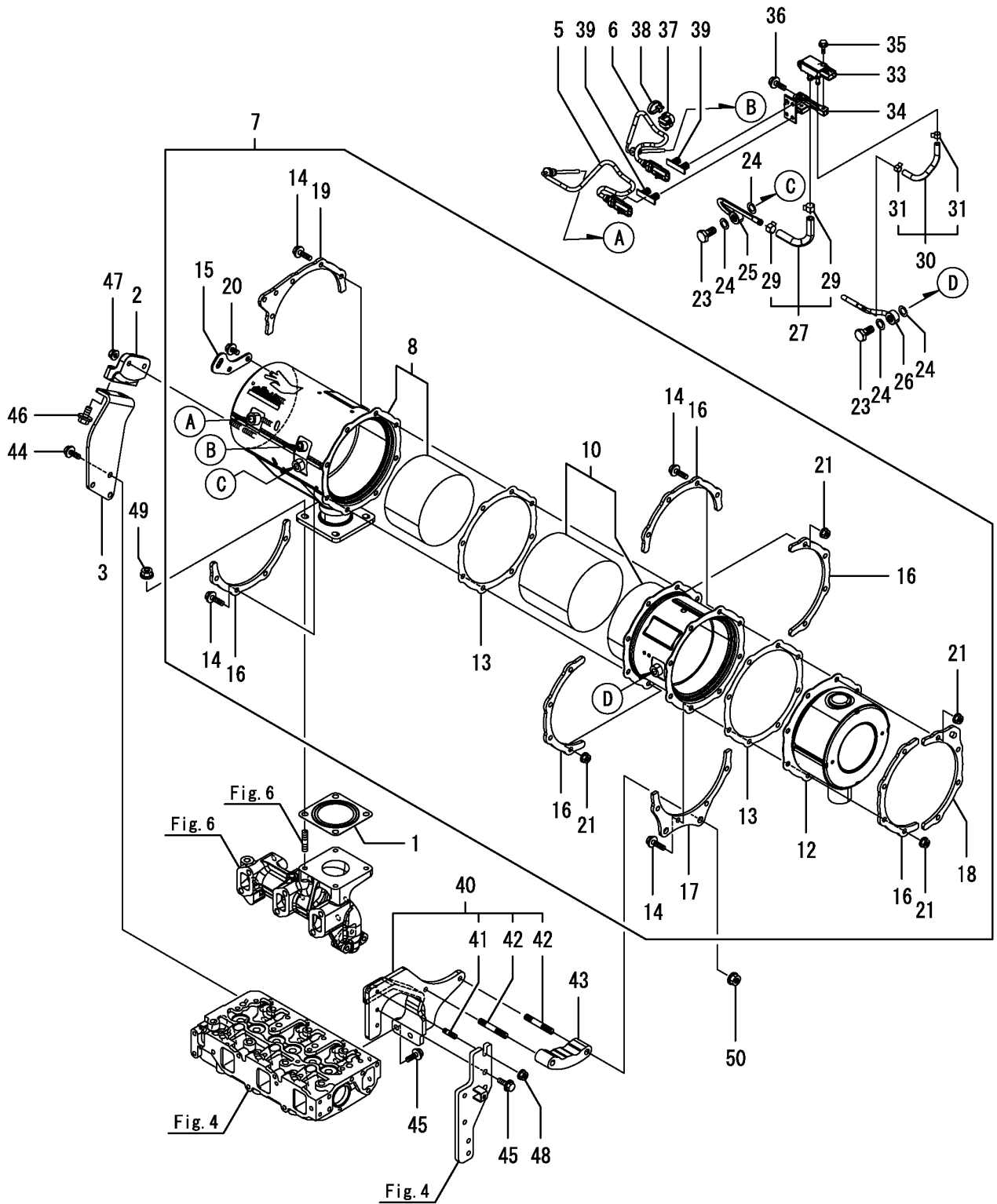
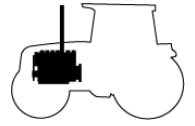

NOTE

FIG 108

CAMSHAFT & DRIVING GEAR

RK37HC

P1

Year

2017

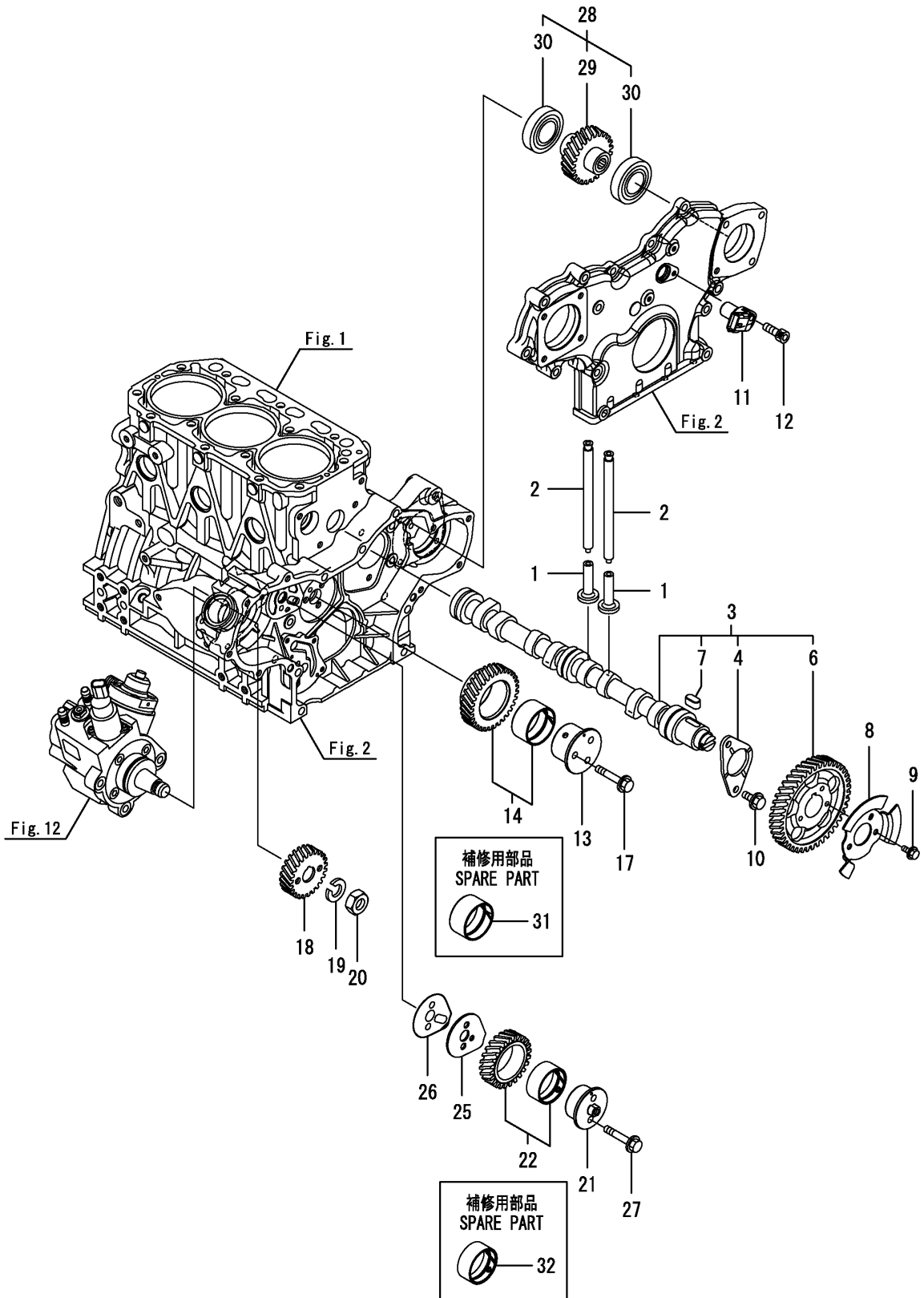
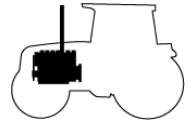

NOTE

FIG 109

CRANKSHAFT & PISTON

P1

Year

2017

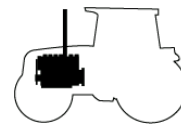

RK37HC

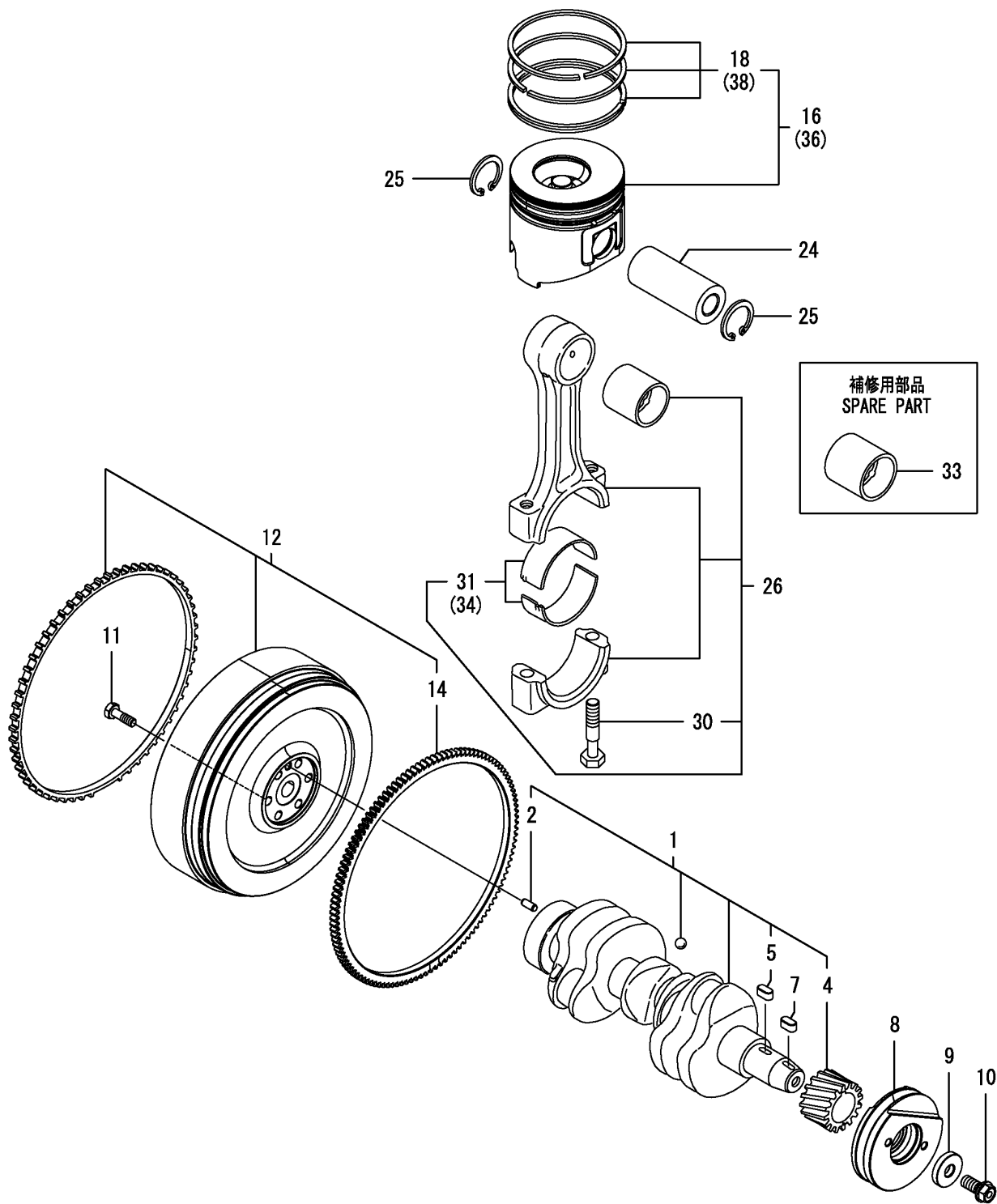

NOTE

FIG 110

LUB. OIL SYSTEM

P1

Year

2017

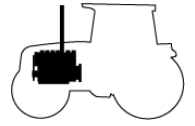

RK37HC

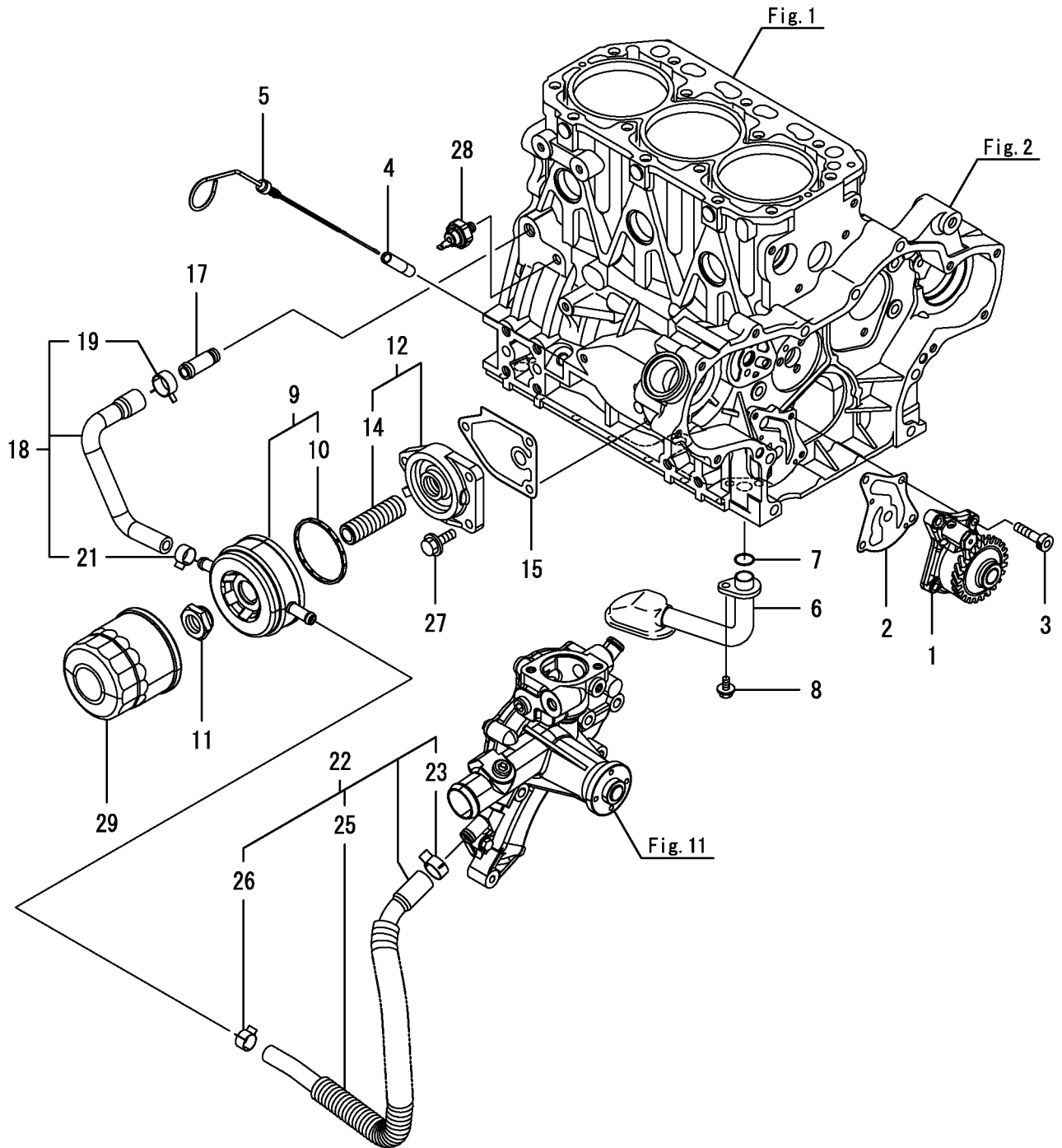

NOTE

FIG 111

COOLING WATER SYSTEM

P1

Year

2017

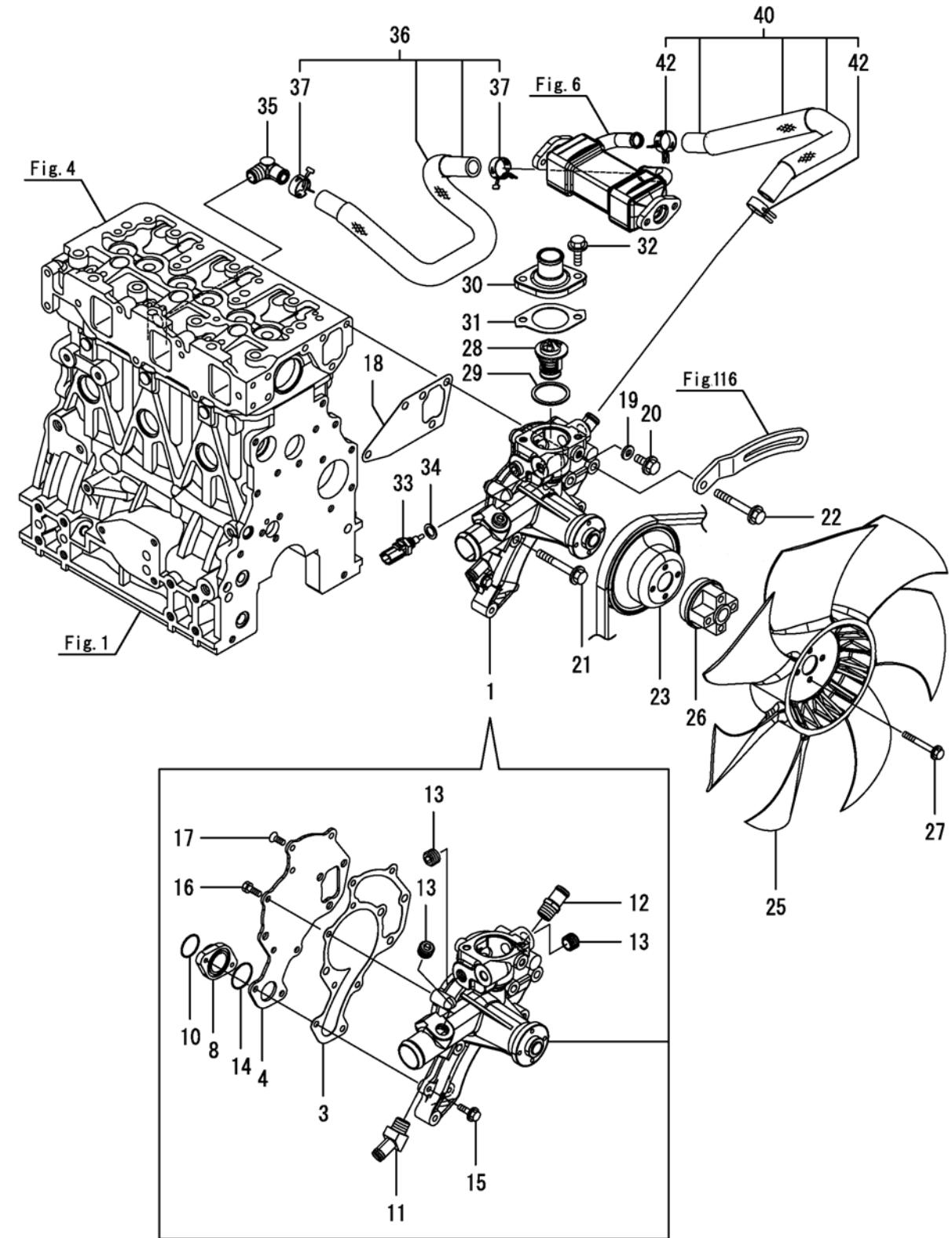
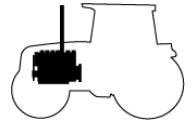

NOTE

FIG 112

FUEL SUPPLY PUMP

P1

Year

2017

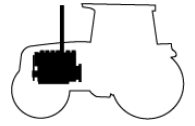

RK37HC

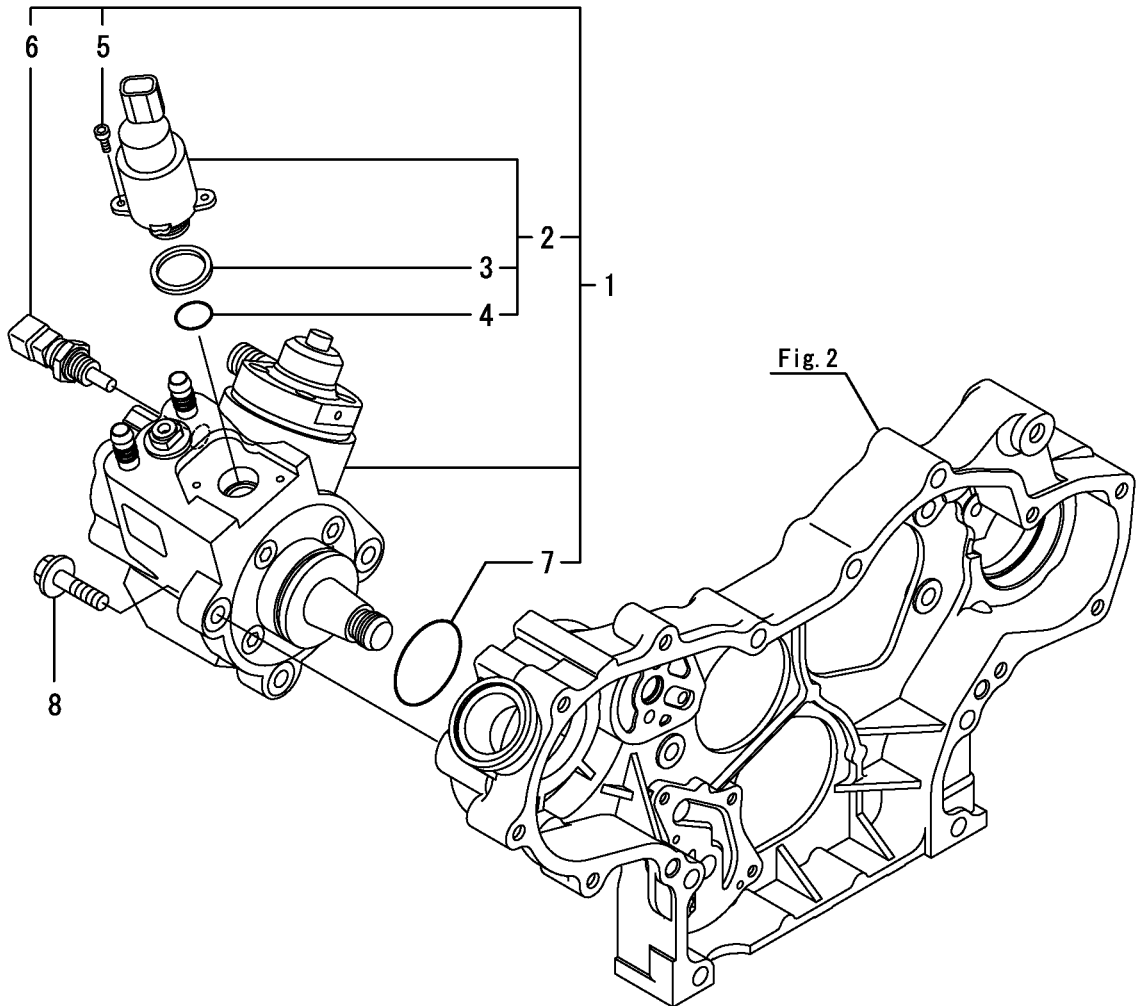

NOTE

FIG 113

RK37HC

FUEL INJECTION VALVE

P1

Year

2017

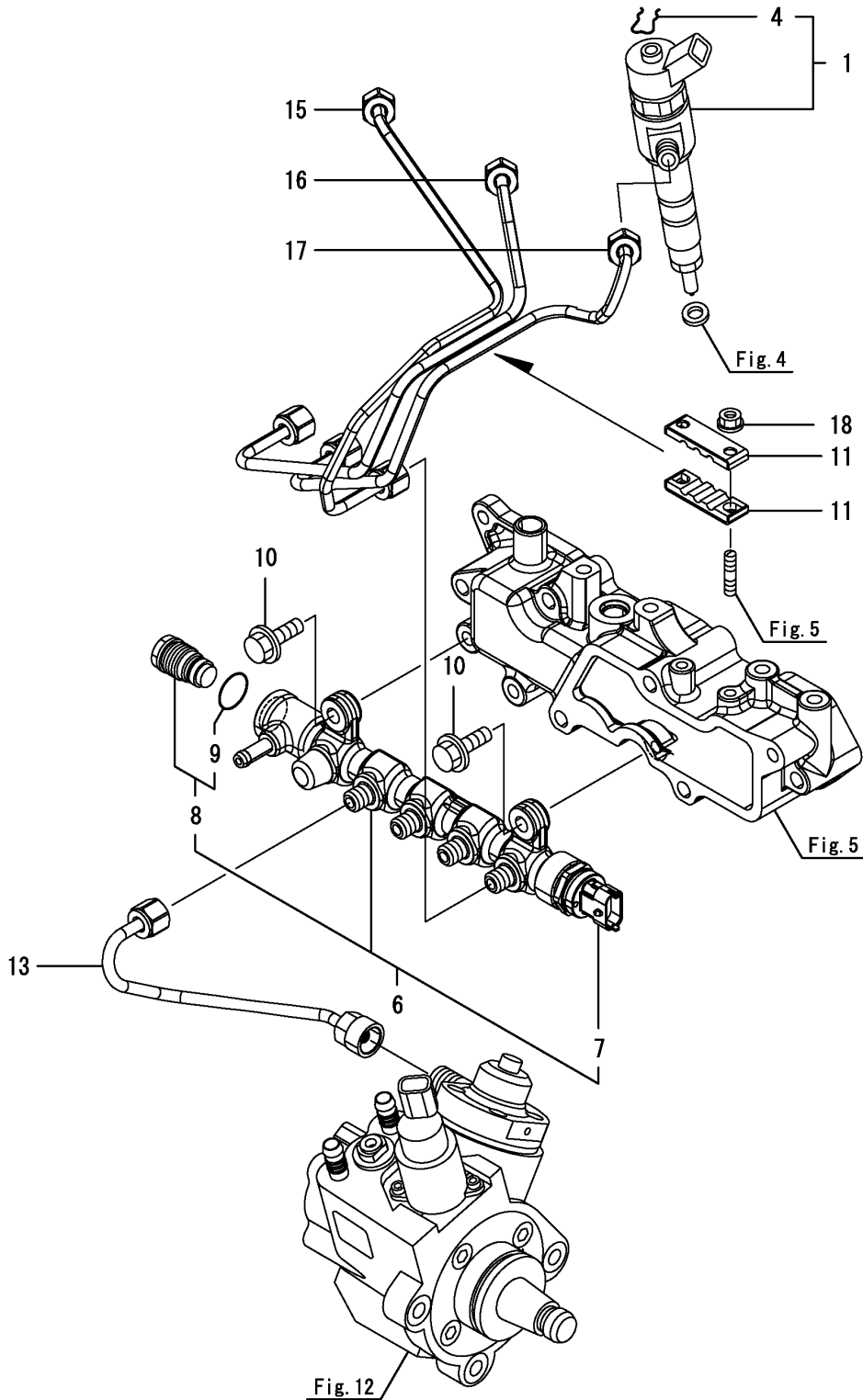
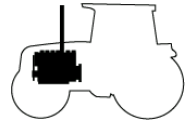

NOTE

FIG 114

FUEL PIPE

RK37HC

P1

Year

2017

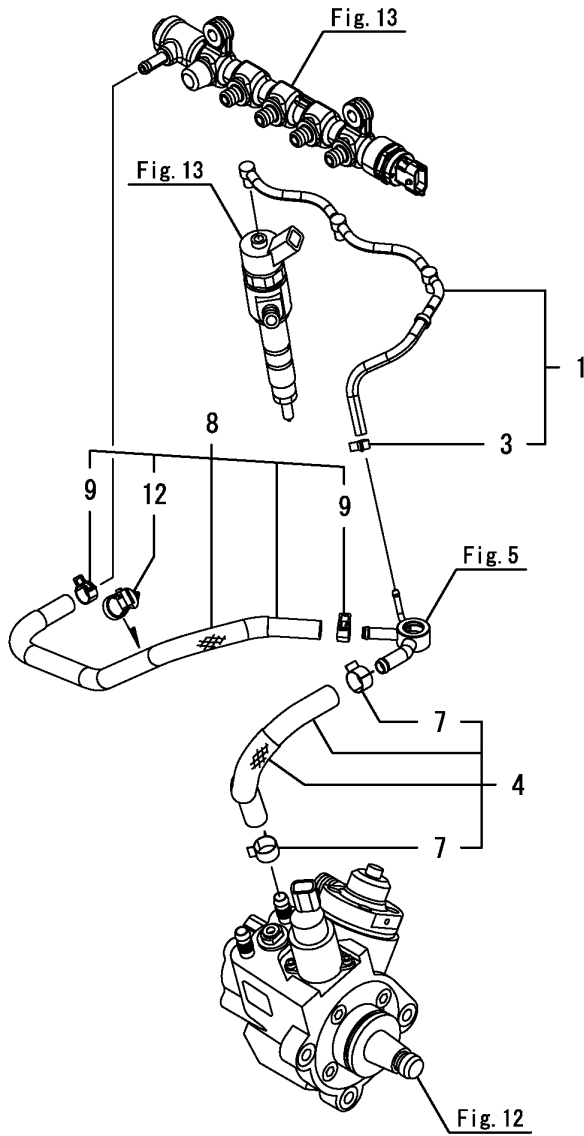
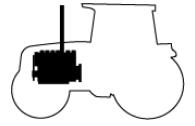

同梱品
LOOSE PARTS

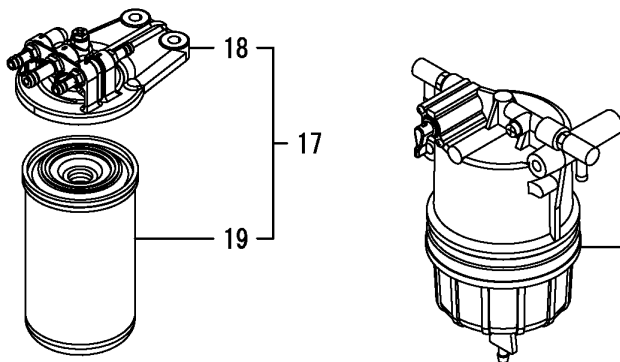
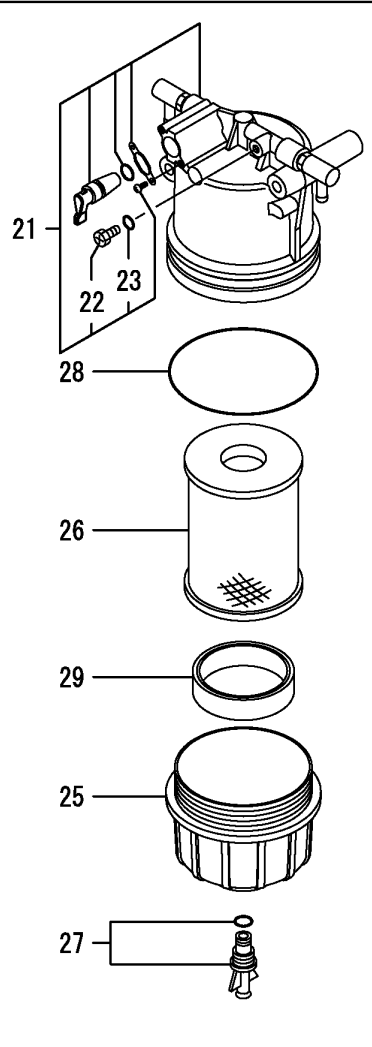
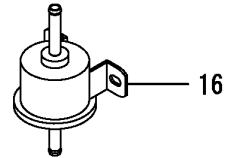
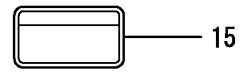

NOTE

FIG 115

STARTER MOTOR

P1

Year

2017

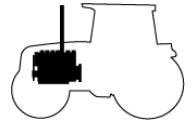

RK37HC

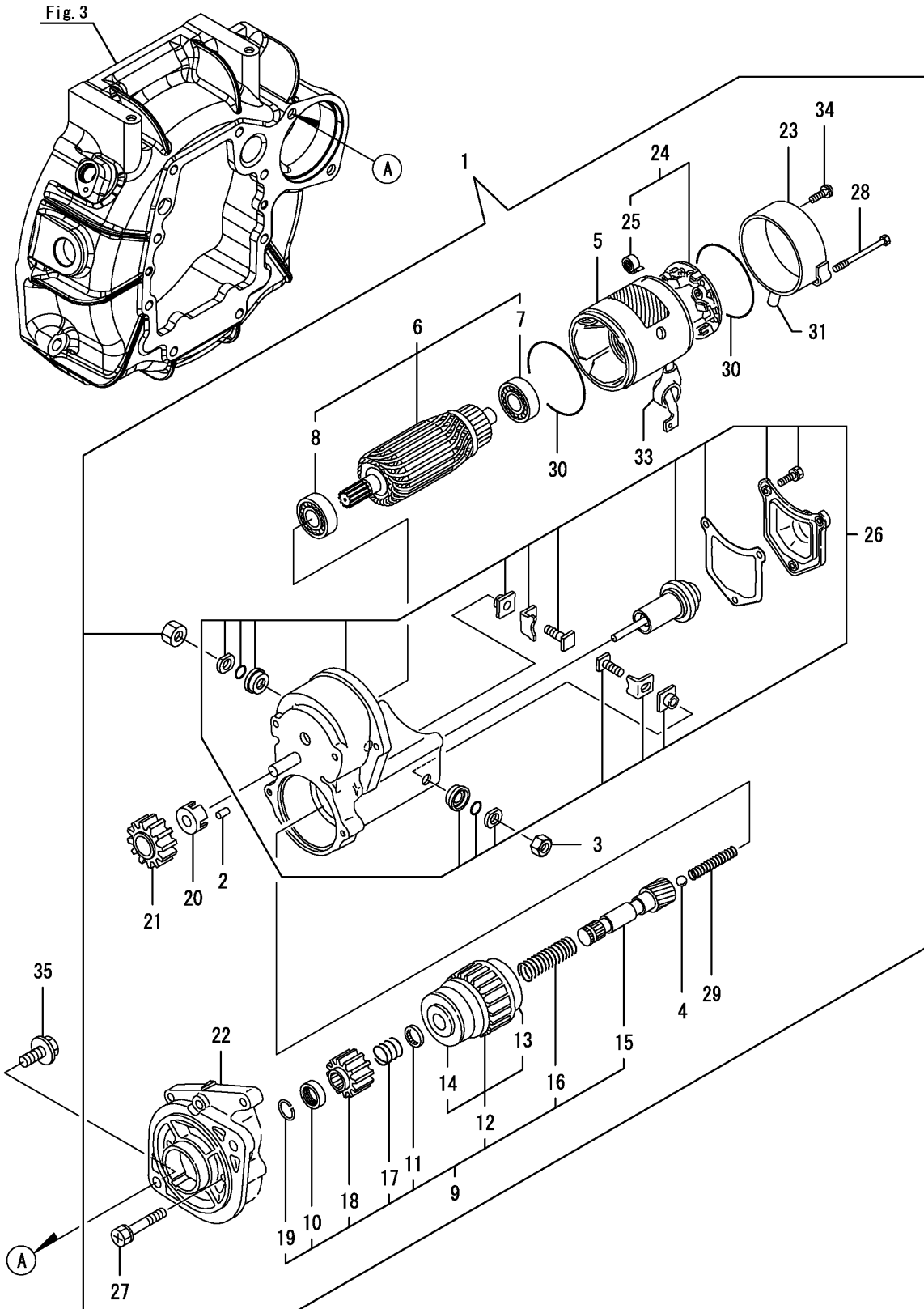

NOTE

FIG 116

GENERATOR

P1

Year

2017

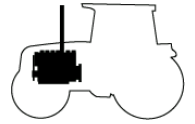

RK37HC

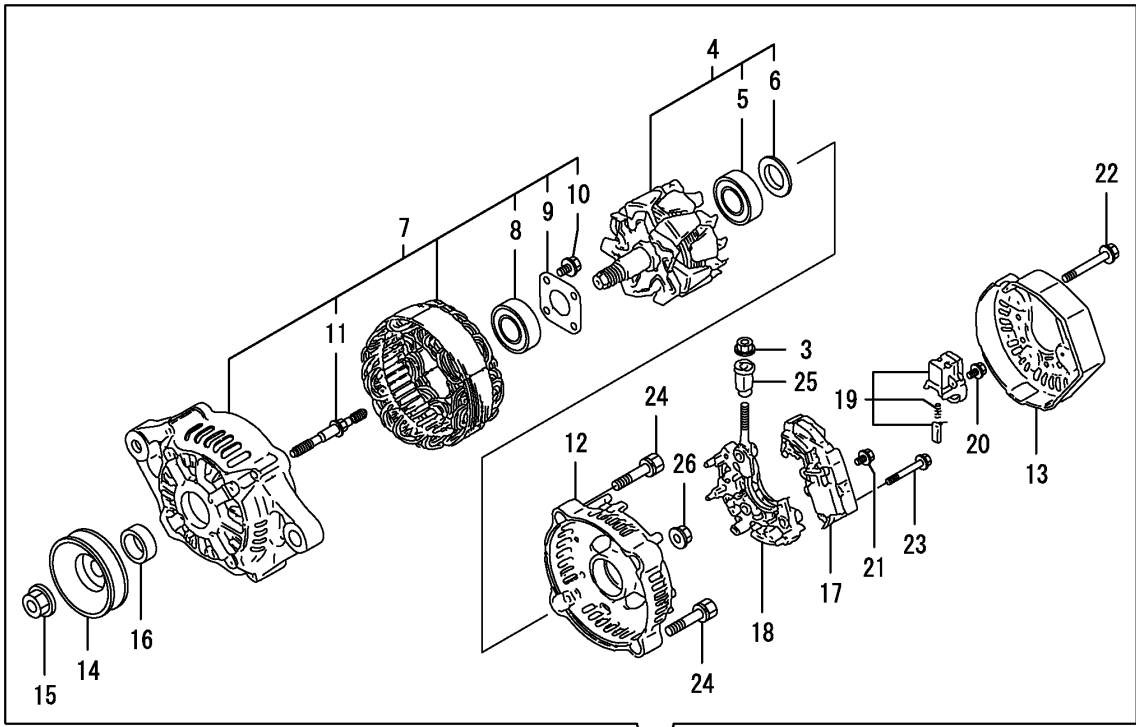

2

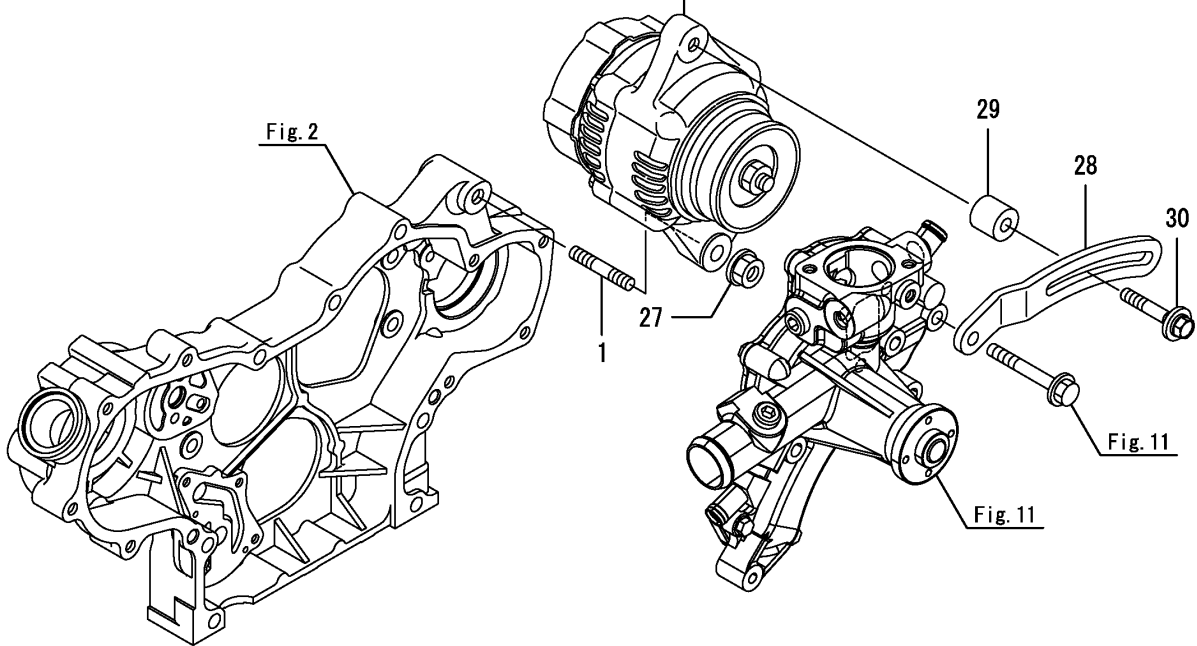

Fig. 2

Fig. 11

Fig. 11

NOTE

FIG 117

RK37HC

ELECTRONIC CONTROL UNIT(ECU)

P1

Year

2017

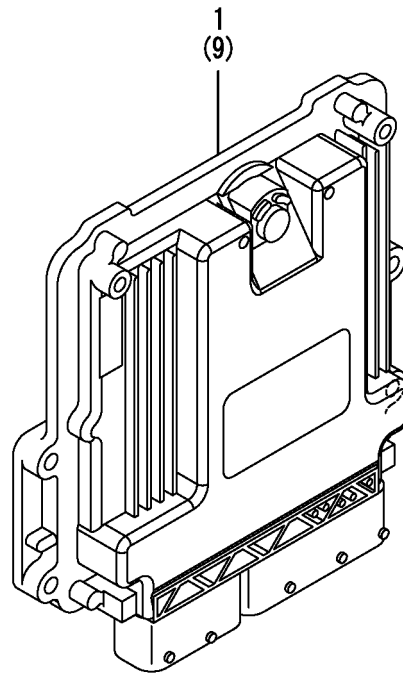
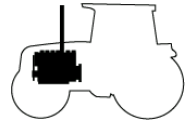

NOTE

FIG 118

ELECTRIC PARTS

P1

Year

2017

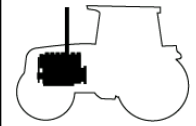

RK37HC

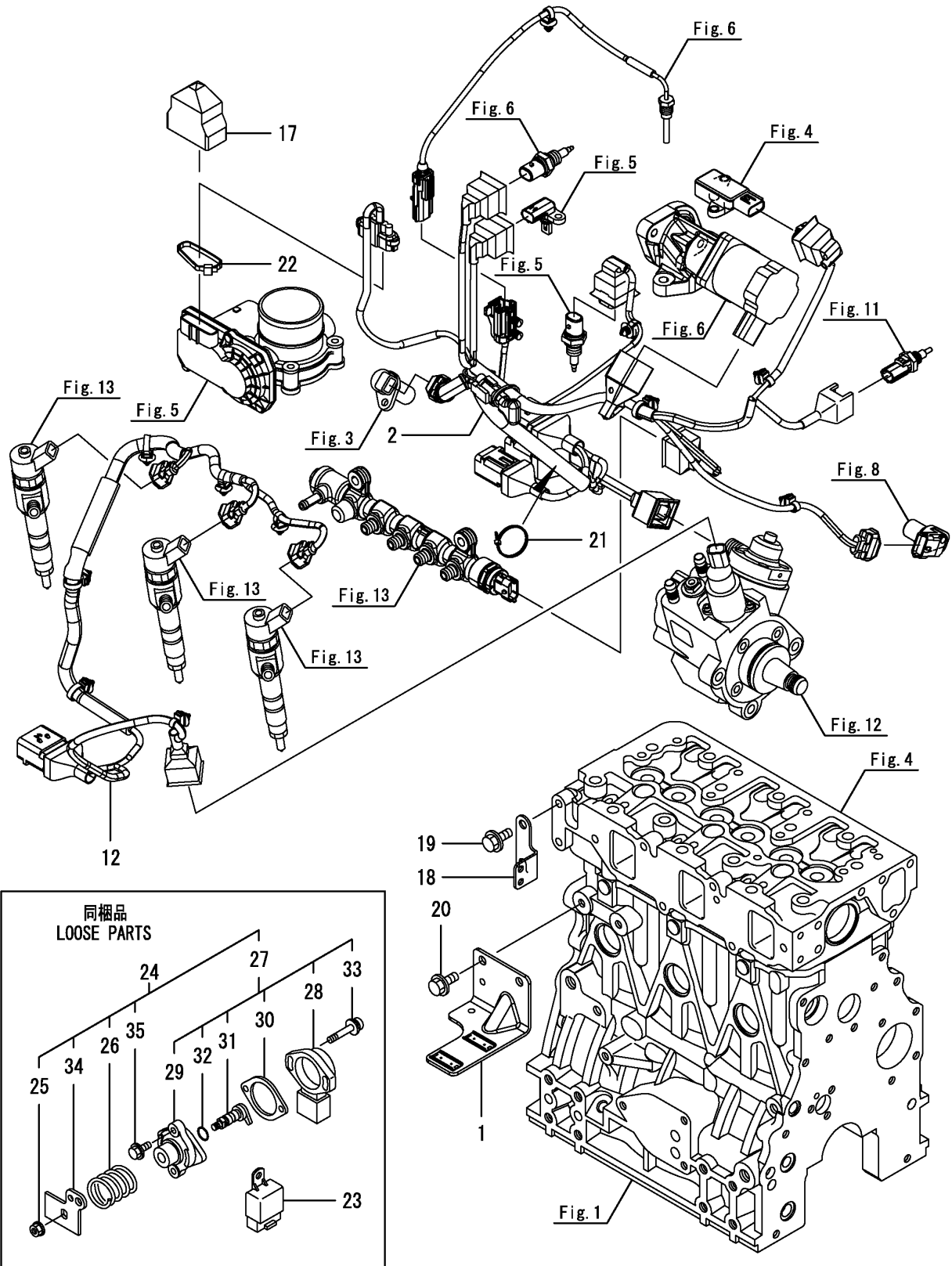

NOTE

FIG 201

AIR CLEANER

P1

Year

2017

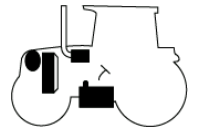

RK37HC

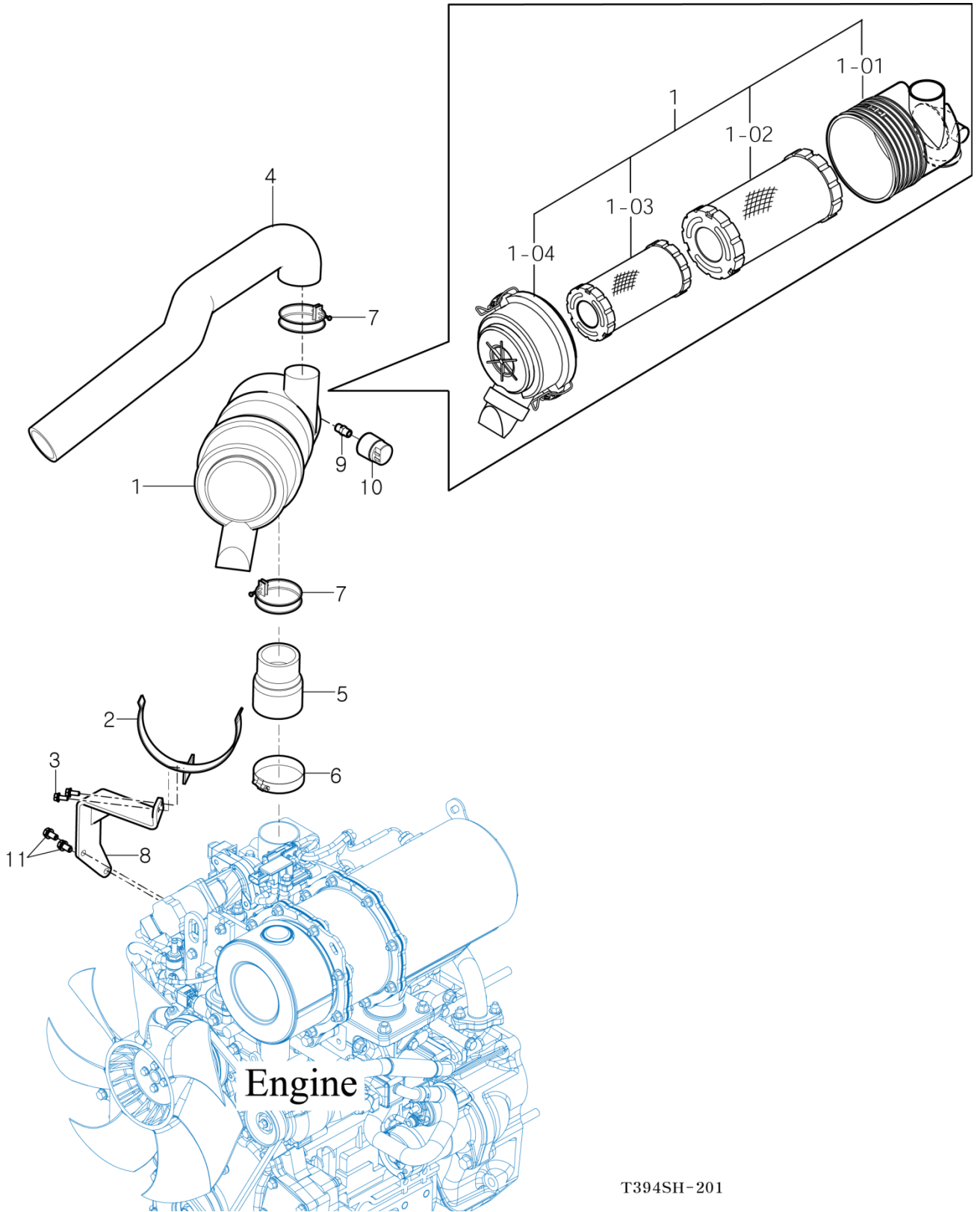

T394SH-201

NOTE

FIG 202

RADIATOR

P1

Year

2017

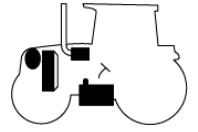

RK37HC

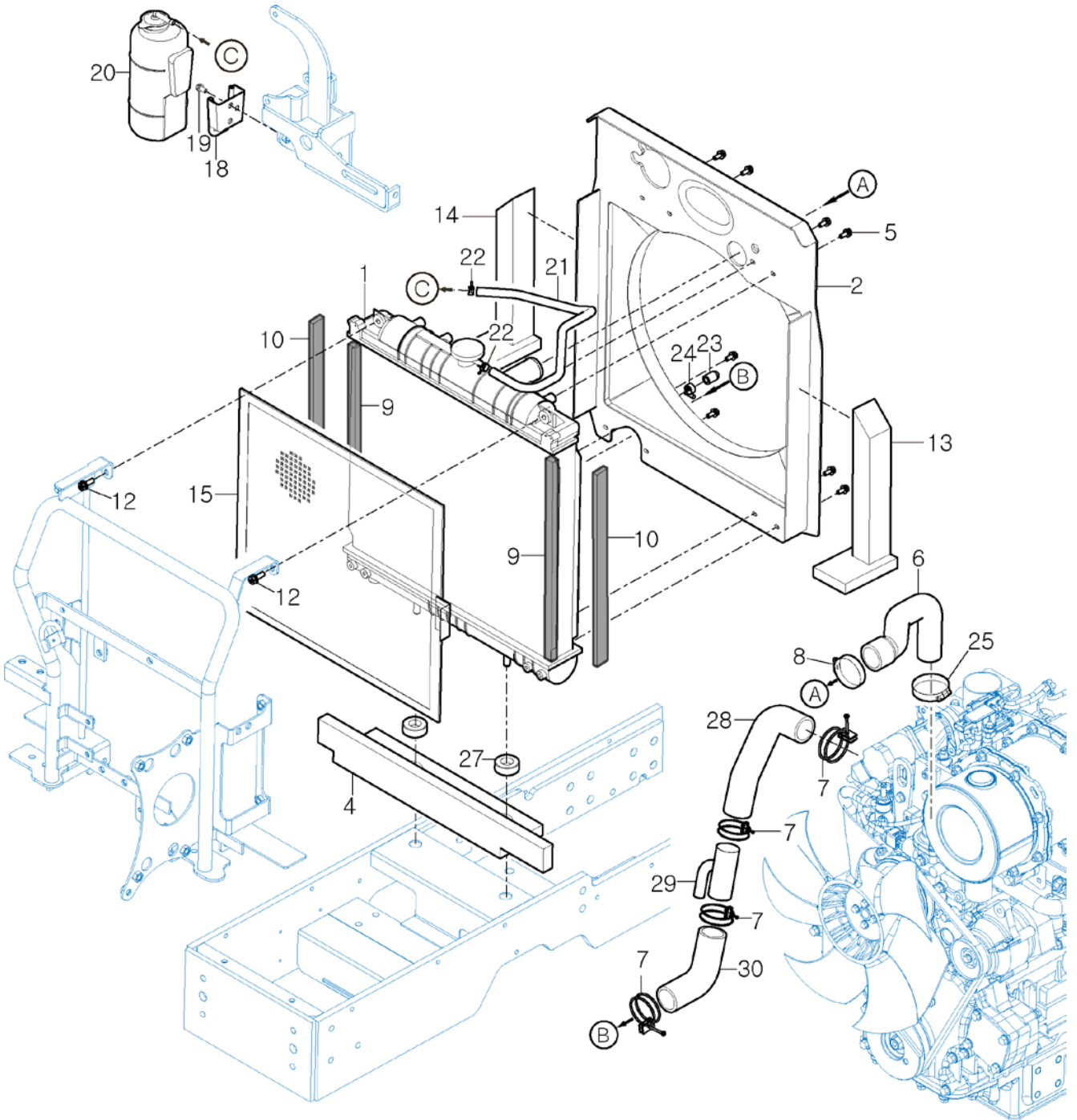

NOTE

FIG 203

RK37HC

MUFFLER

P1

Year

2017

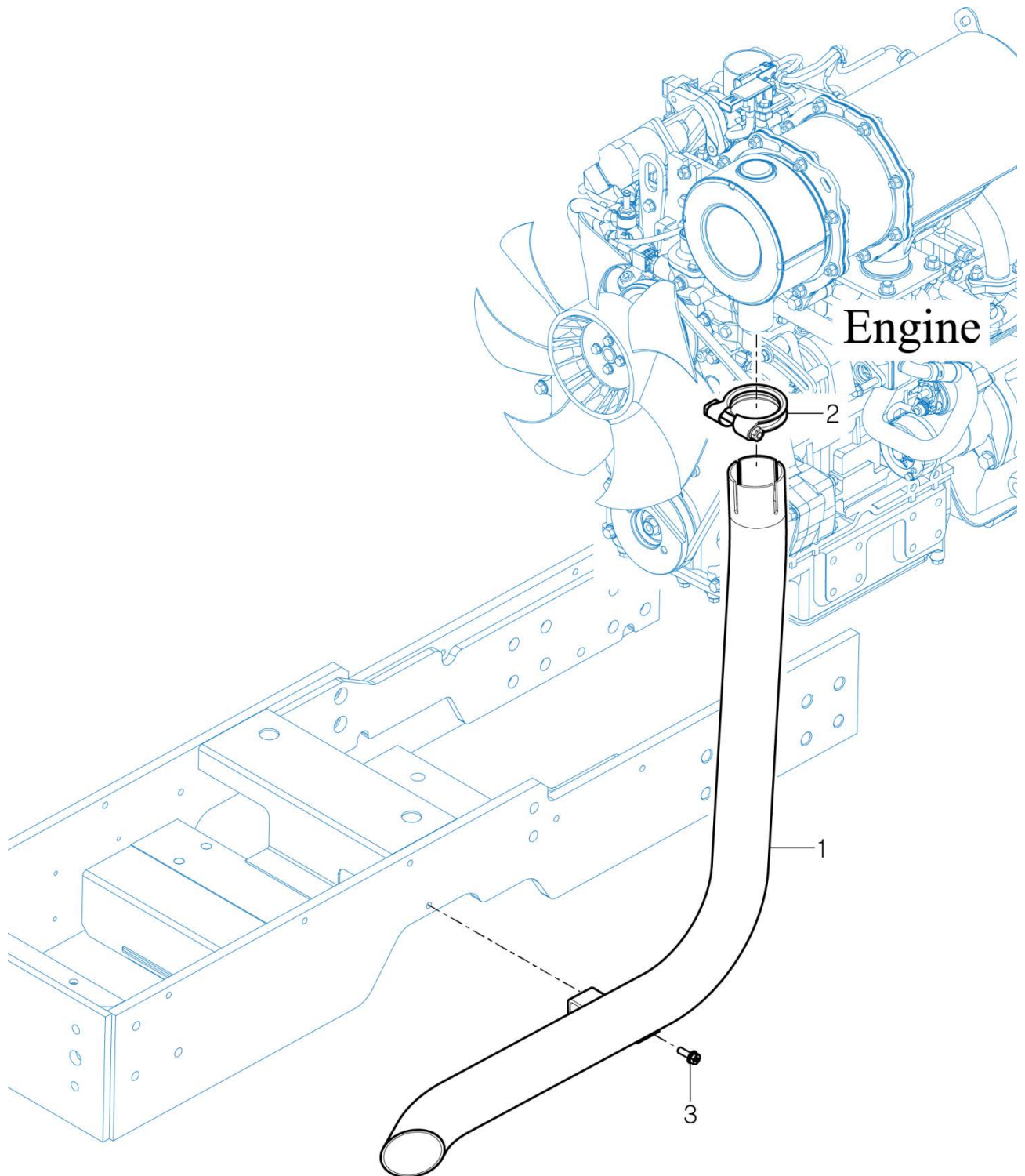
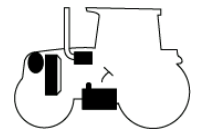

NOTE

FIG 204

FUEL TANK & HOSE

RK37HC

P1

Year

2017

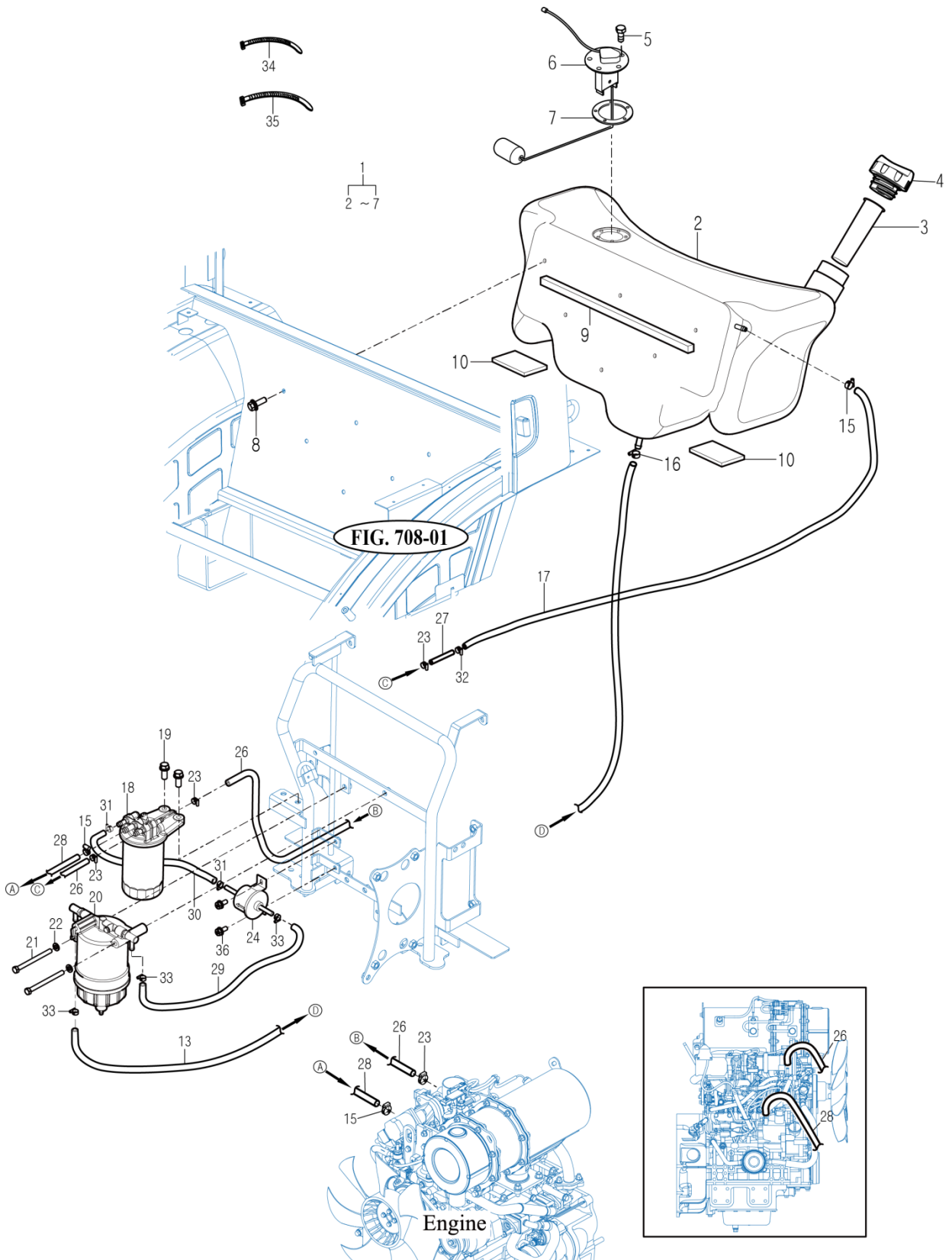
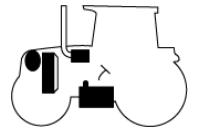

FIG. 708-01

NOTE

FIG 205

RK37HC

OIL COOLER

P1

Year

2017

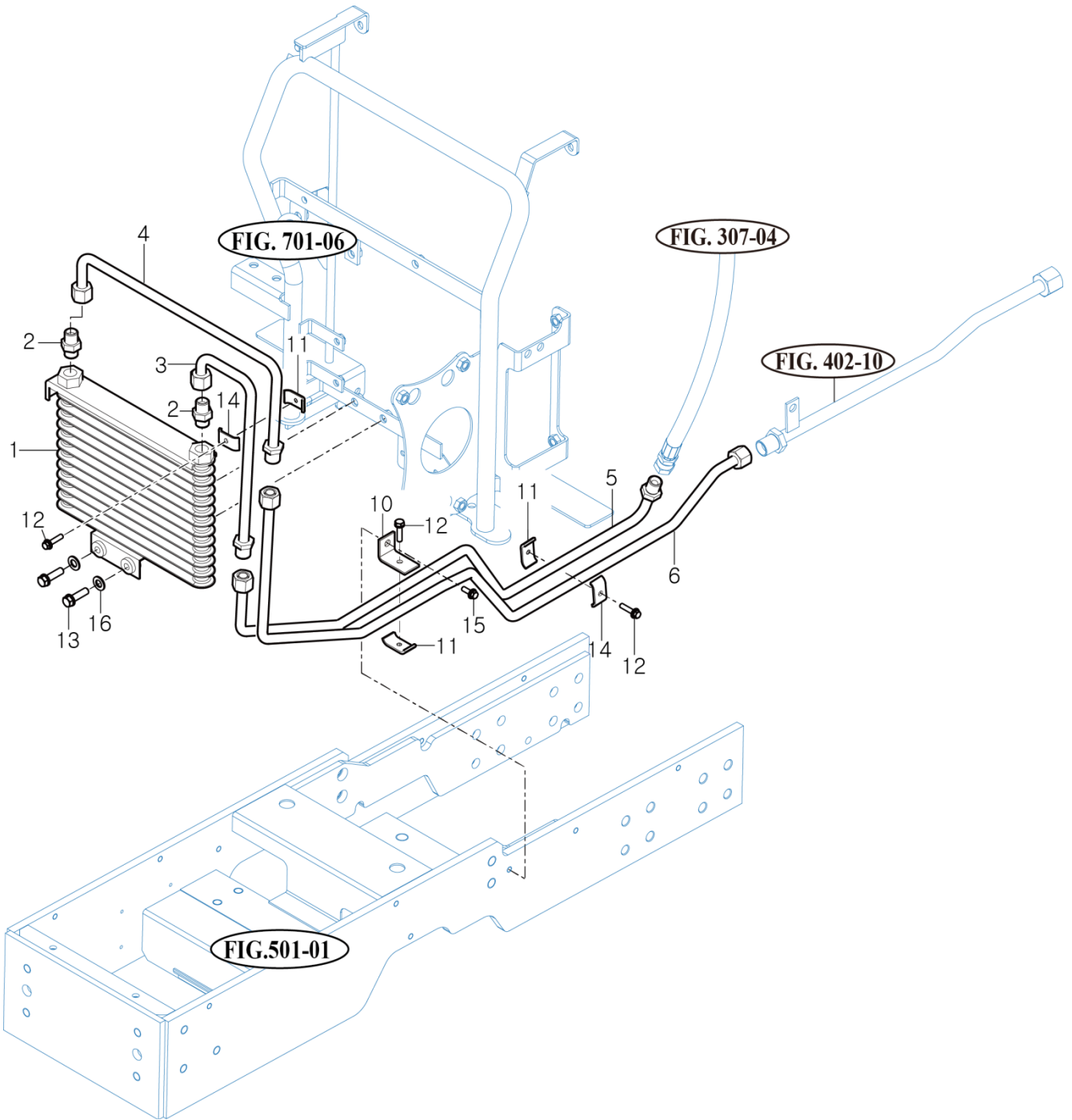
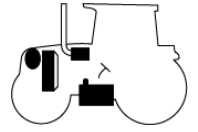

NOTE

FIG 301

RK37HC

FLYWHEEL & CLUTCH

P1

Year

2017

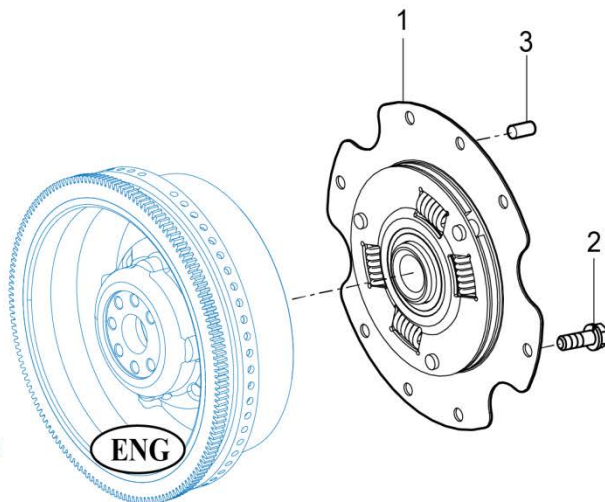
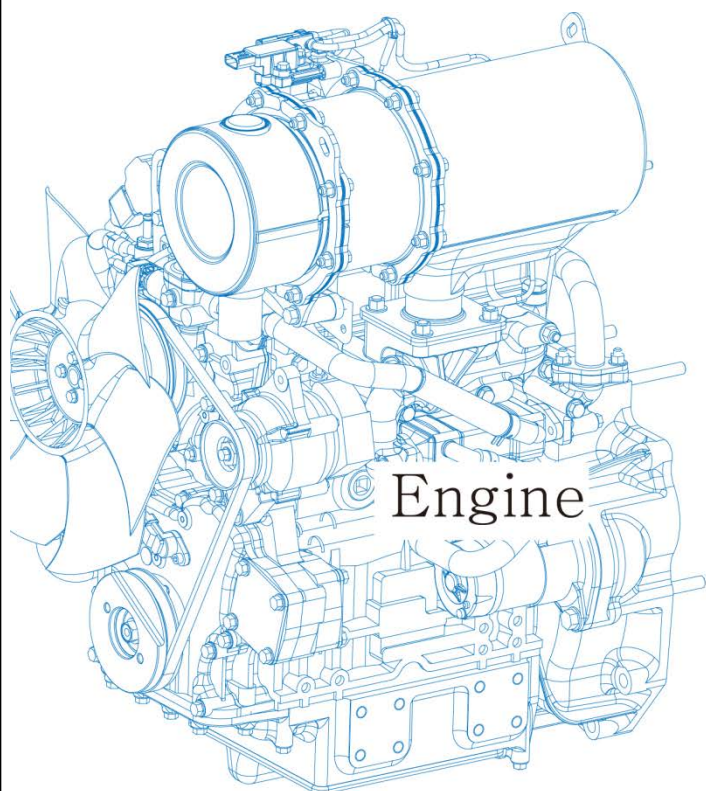
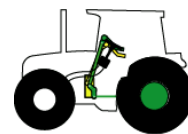

T384NH-E-301

NOTE

FIG 302

BRAKE PEDAL

P1

Year

2017

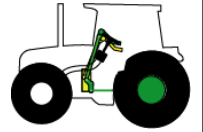

RK37HC

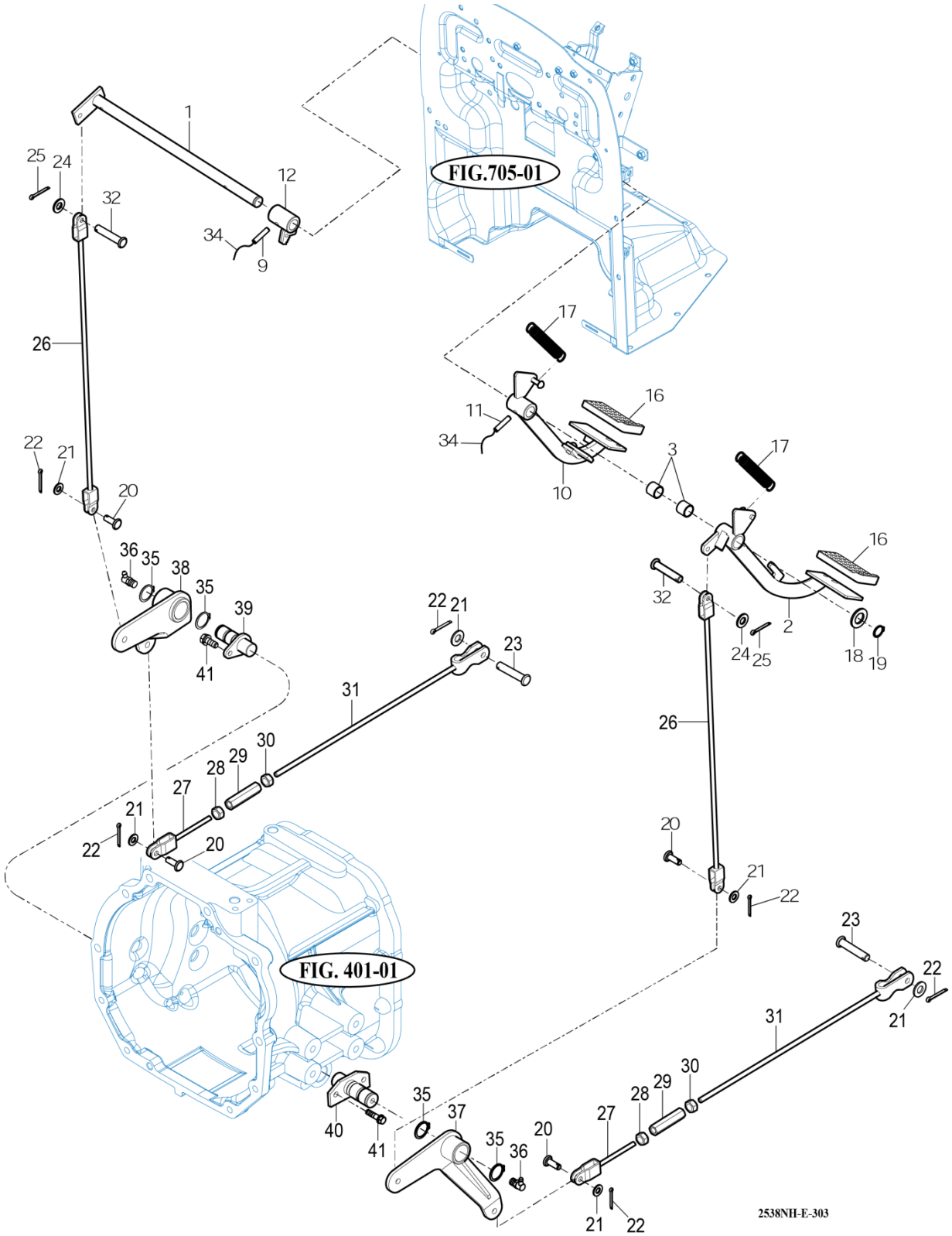

2538NH-E-303

NOTE

FIG 303

RK37HC

BRAKE

P1

Year

2017

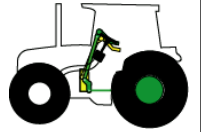

FIG. 413-01

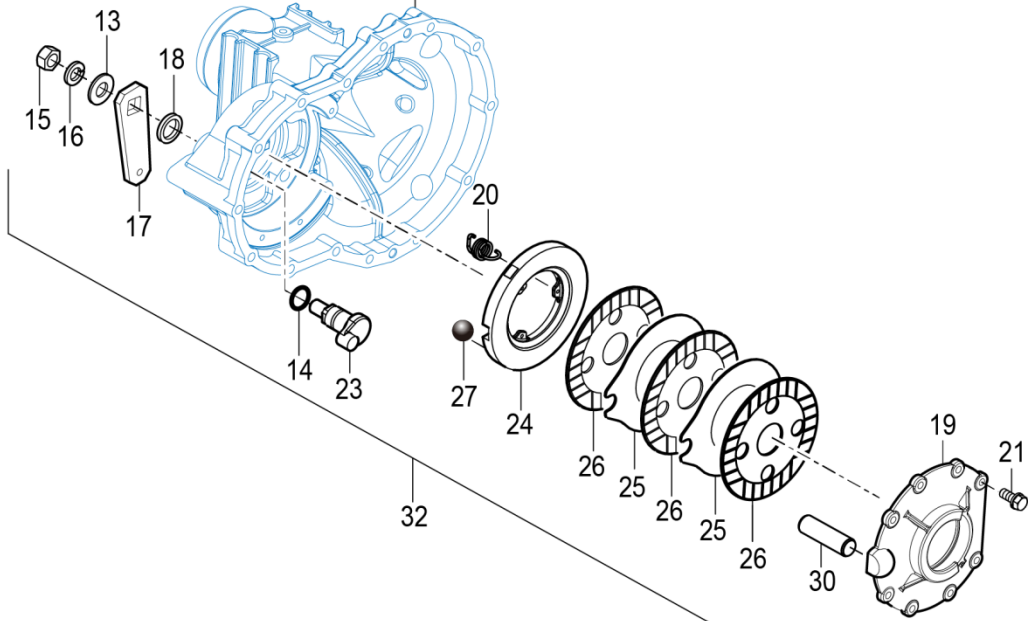
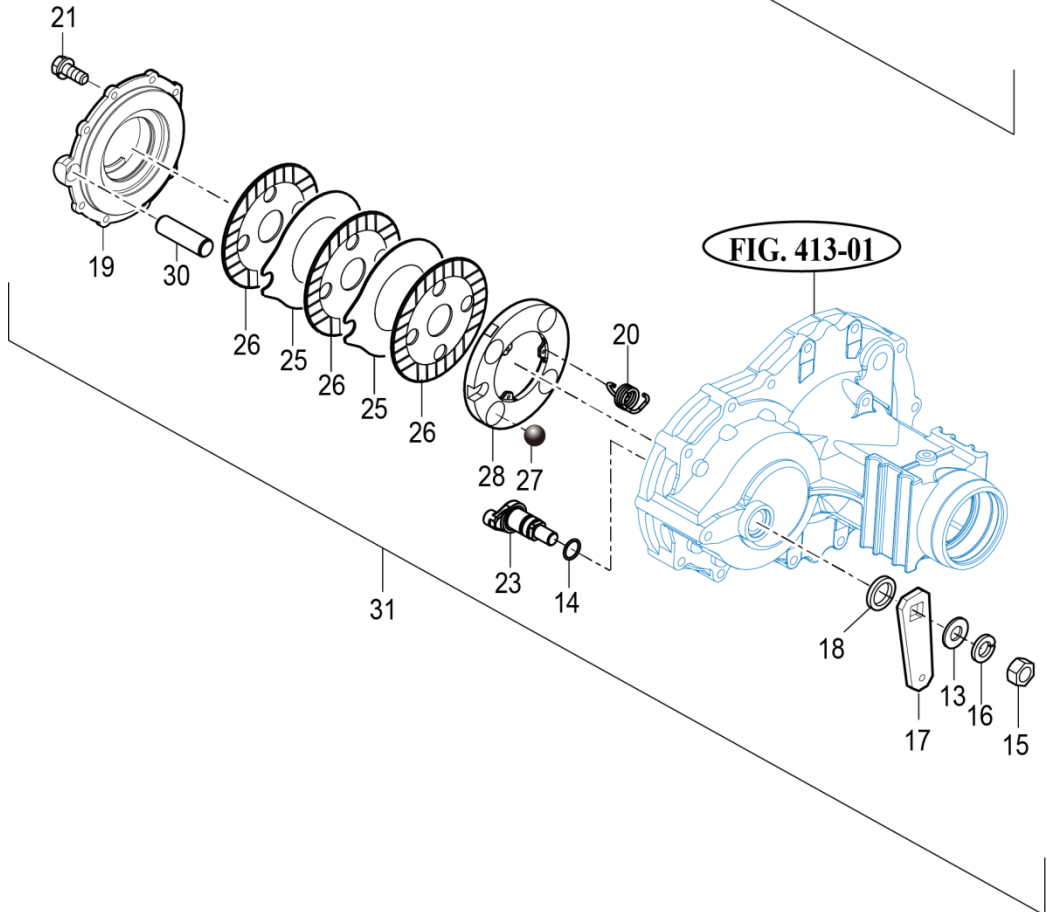

FIG. 413-01



NOTE

FIG 304

FRONT WHEEL MOUNTING

P1

Year

2017

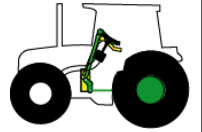

RK37HC

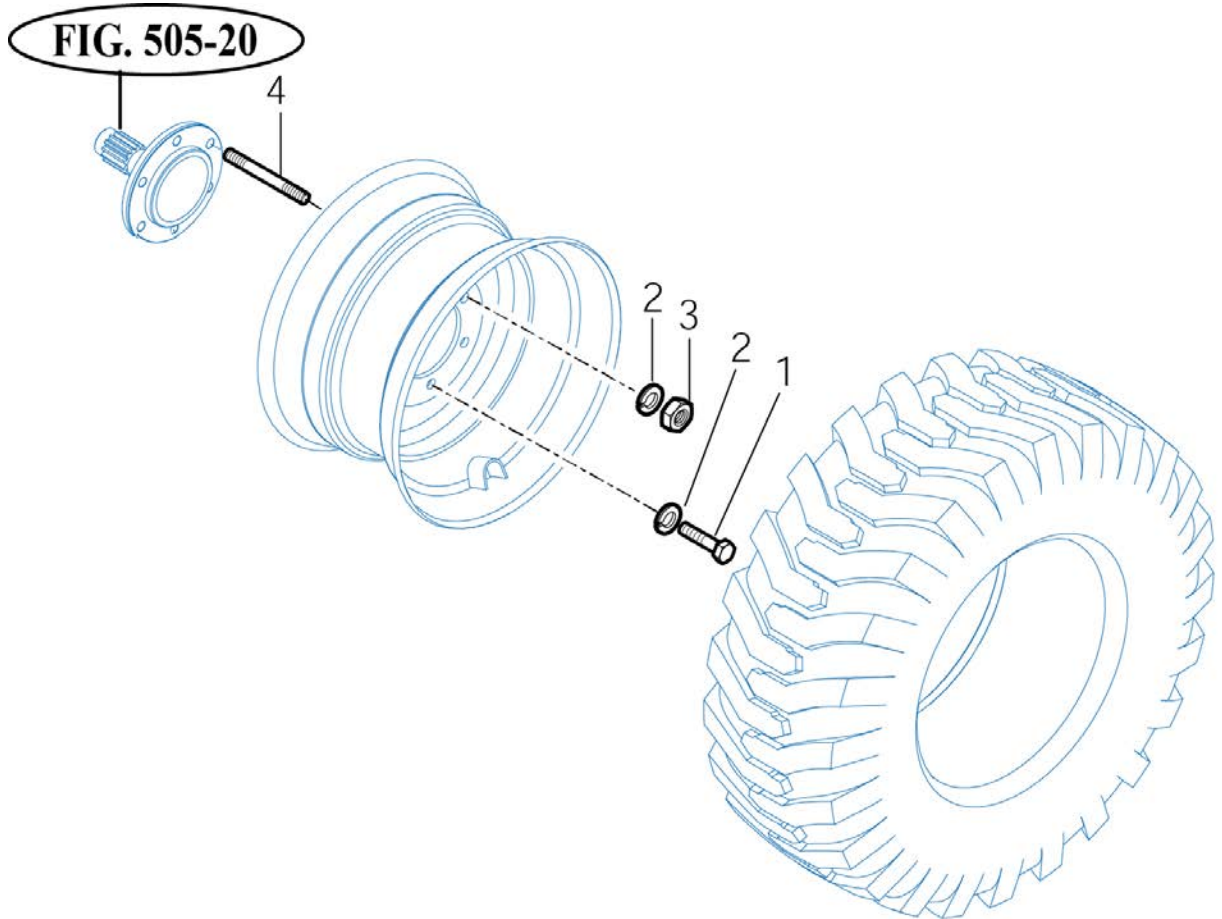

RK37-E-304

NOTE

FIG 305

RK37HC

REAR WHEEL MOUNTING

P1

Year

2017

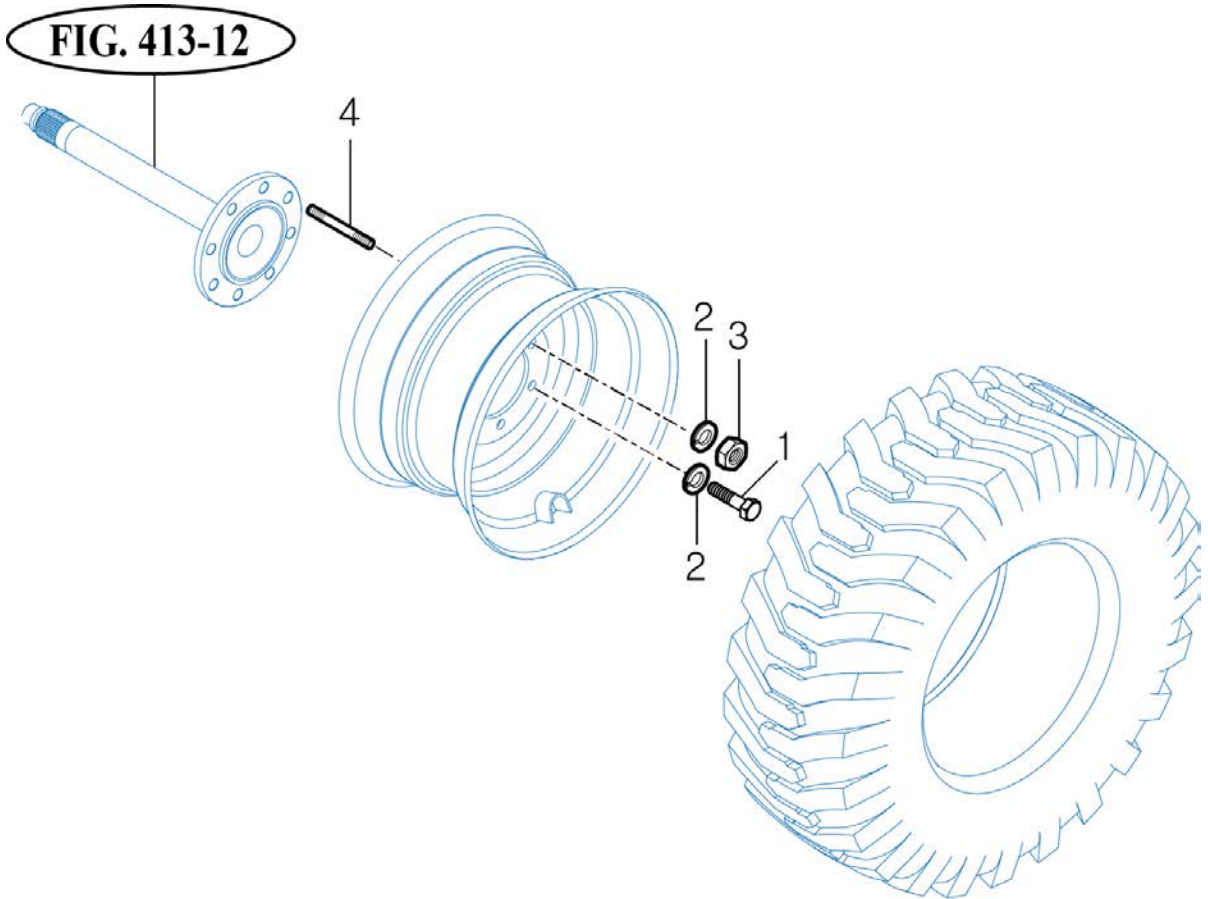
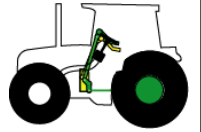

RK37-E-305

NOTE

FIG 306

RK37HC

STEERING WHEEL & DASH COVER

P1

Year

2017

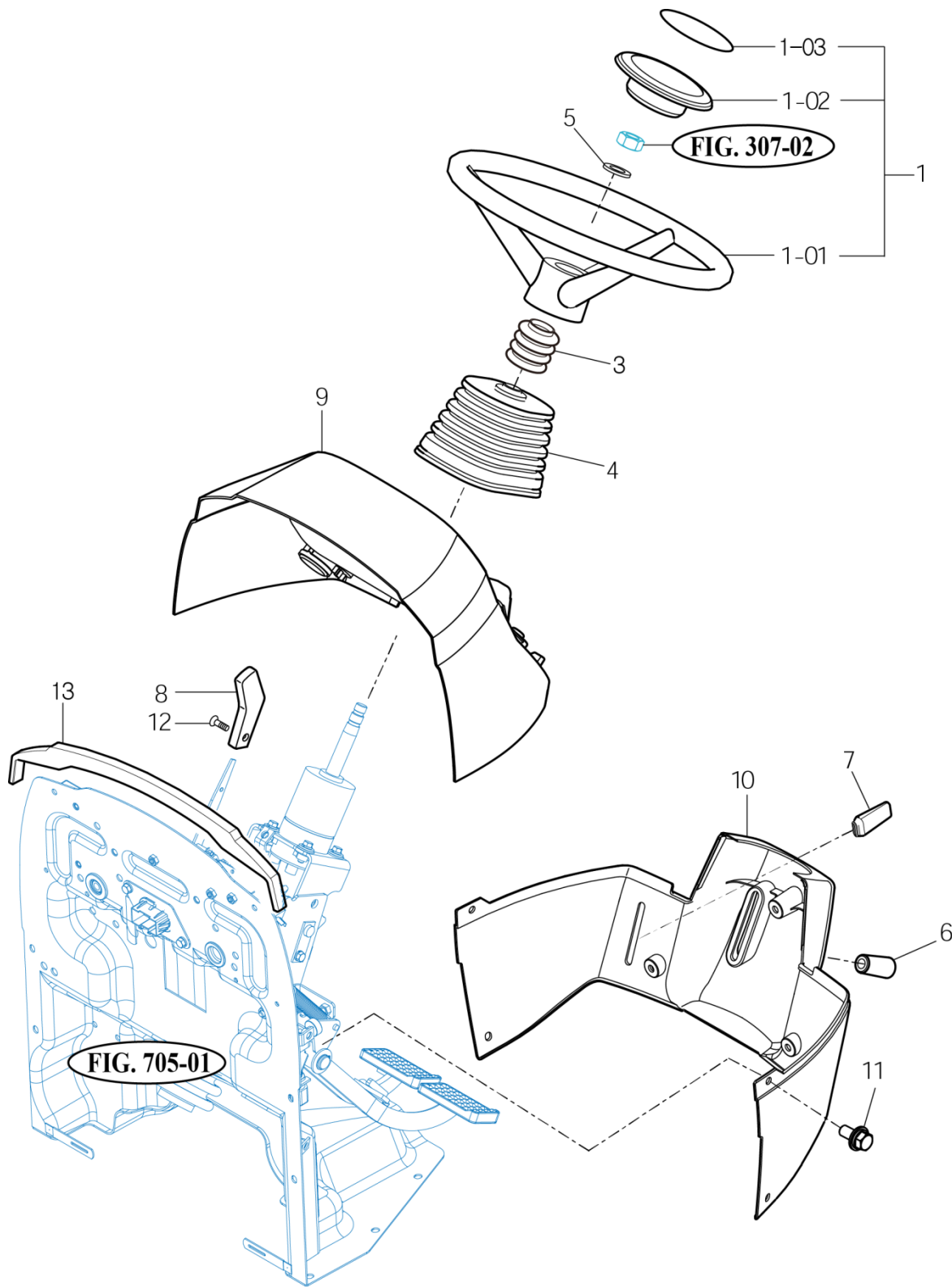
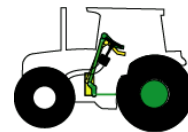

RK37HC-E-306

NOTE

FIG 307

STEERING VALVE & TILT

P1

Year

2017

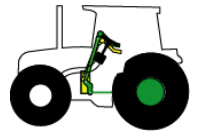

RK37HC

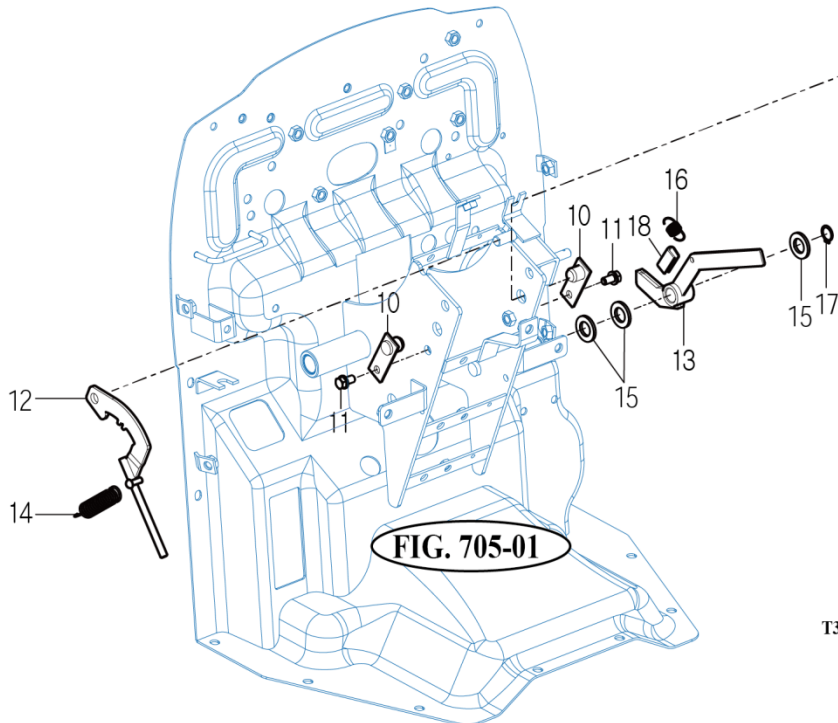
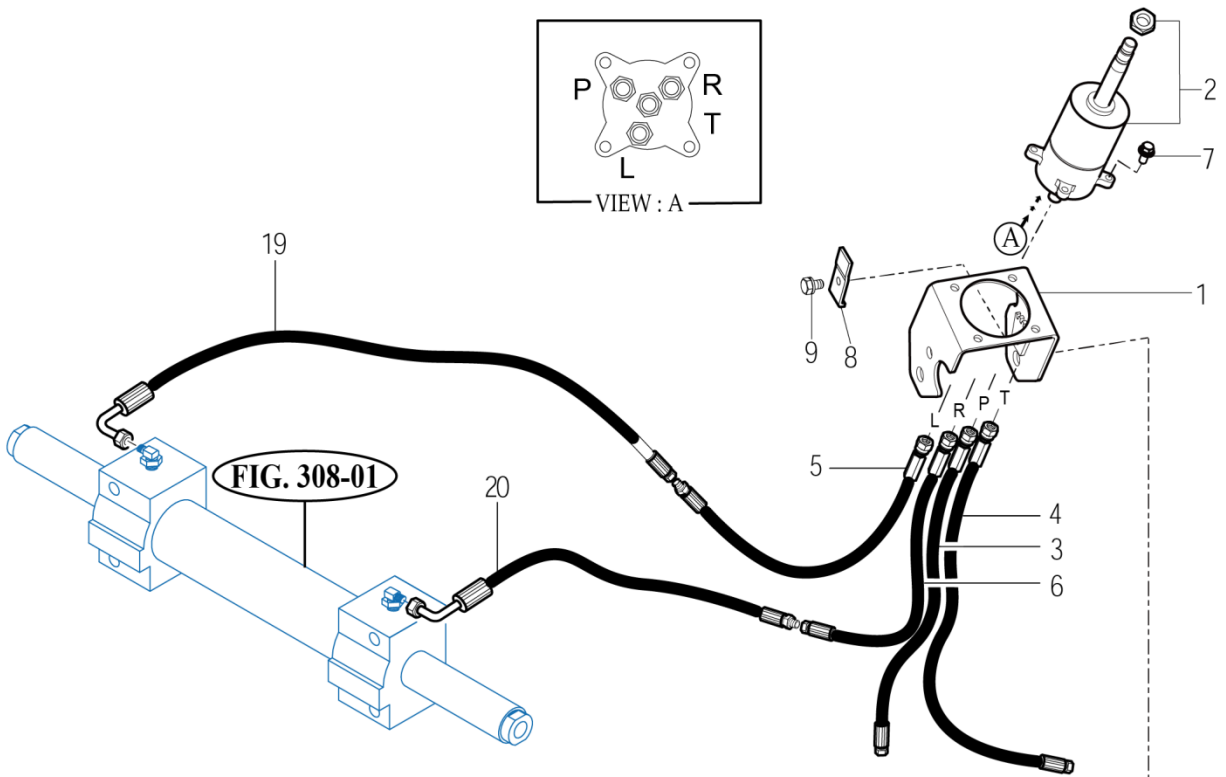
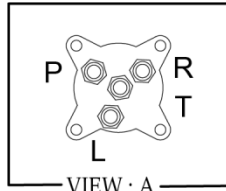

T394SH-307

NOTE

FIG 308

STEERING CYLINDER

P1

Year

2017

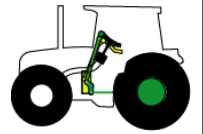

RK37HC

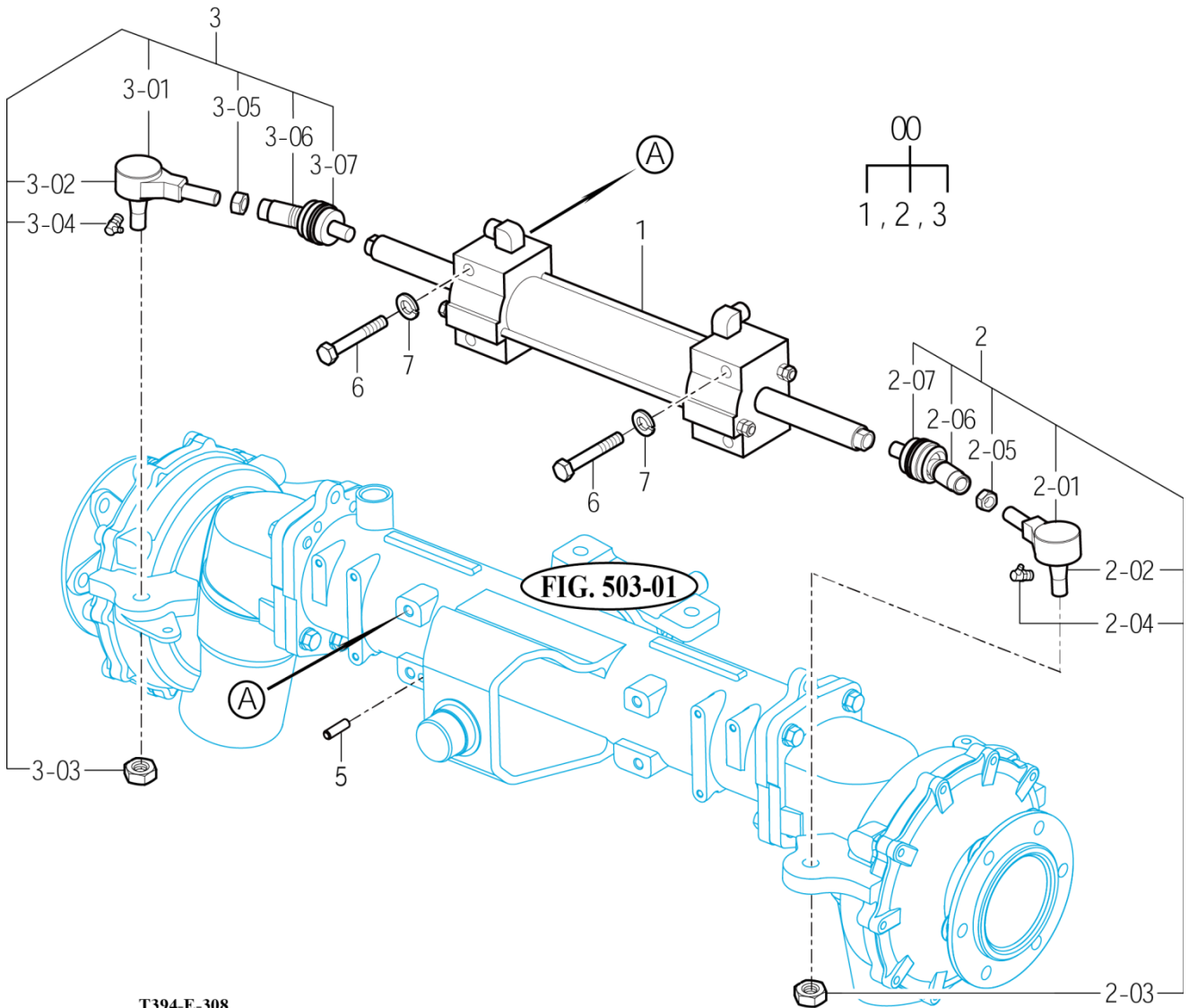

T394-E-308

NOTE

FIG 401

RK37HC

TRANSMISSION FRONT CASE

P1

Year

2017

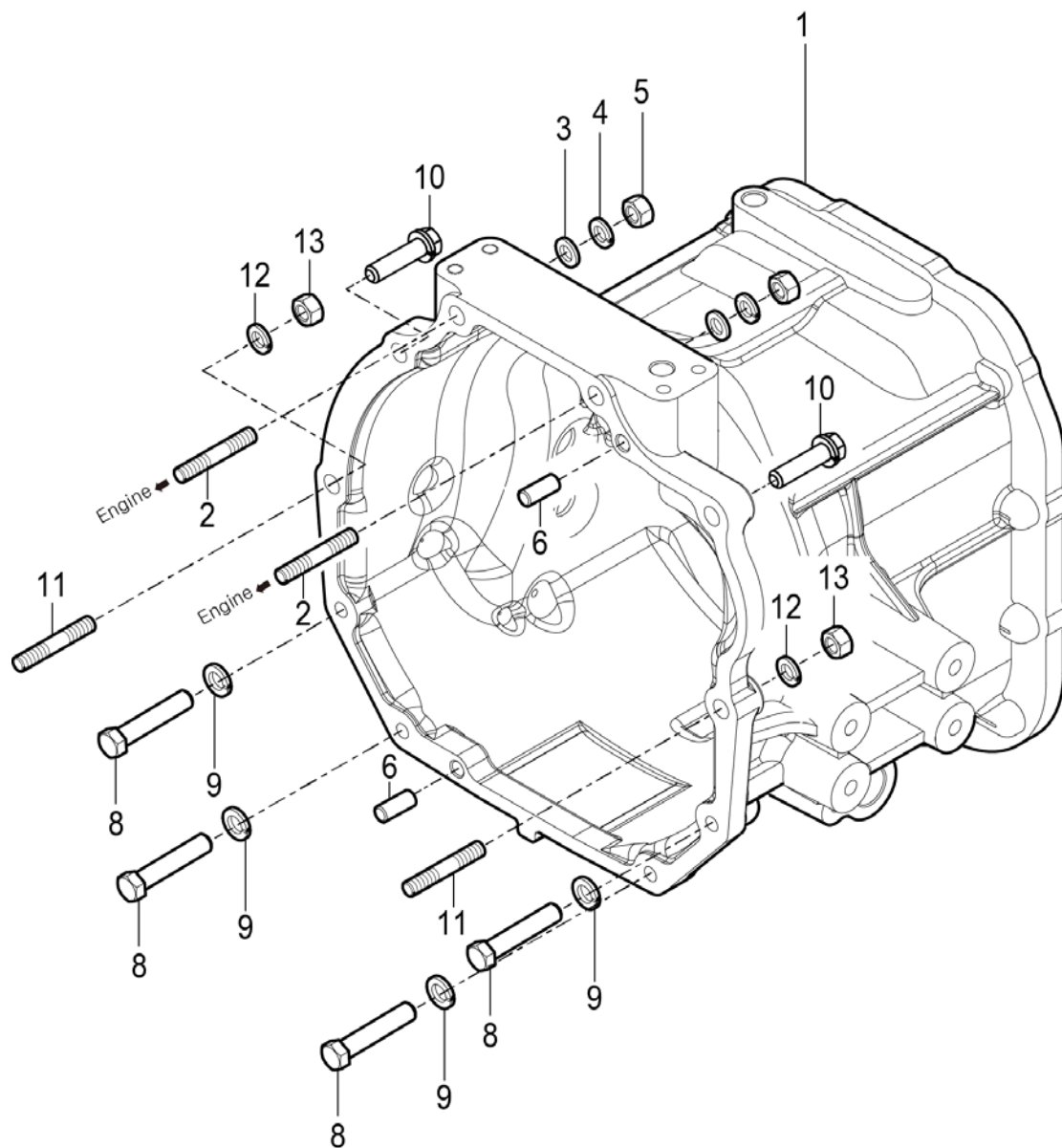
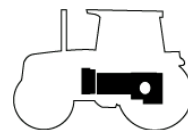

T384NH-E-401

NOTE

FIG 402

RK37HC

HST

P1

Year

2017

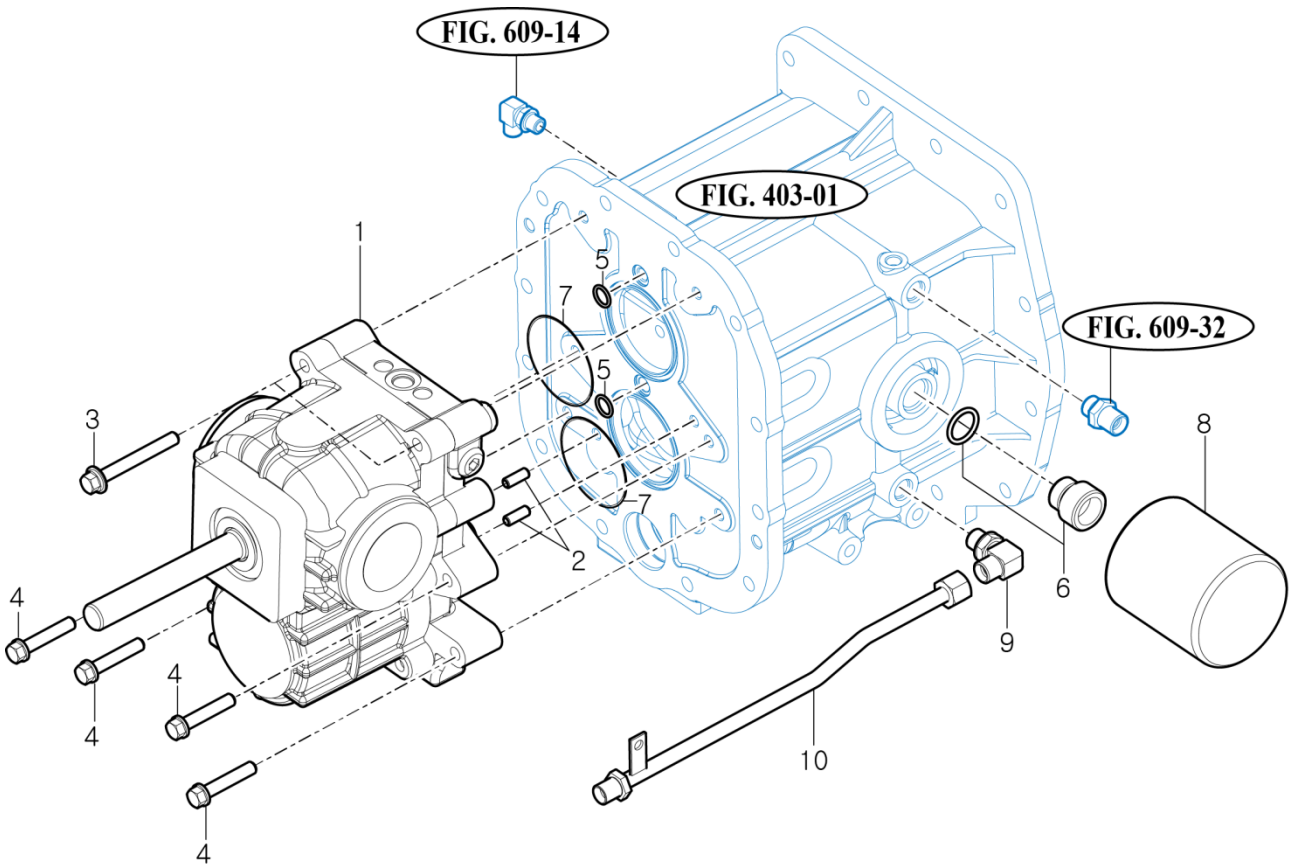
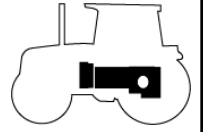

NOTE

FIG 403

RK37HC

MID CASE

P1

Year

2017

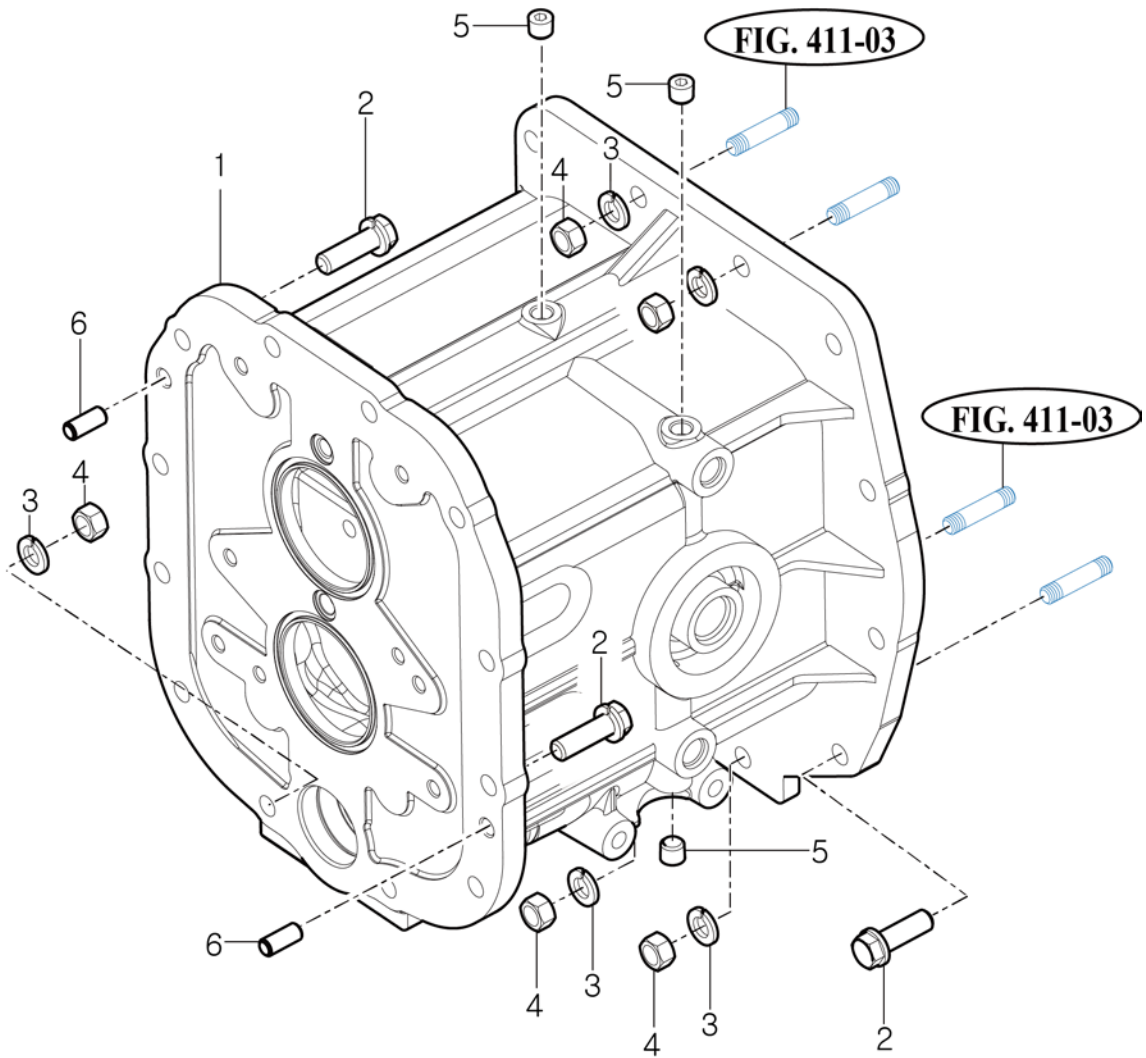
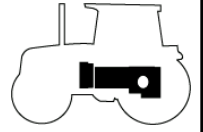

NOTE

FIG 404

RK37HC

4WD DRIVE GEAR

P1

Year

2017

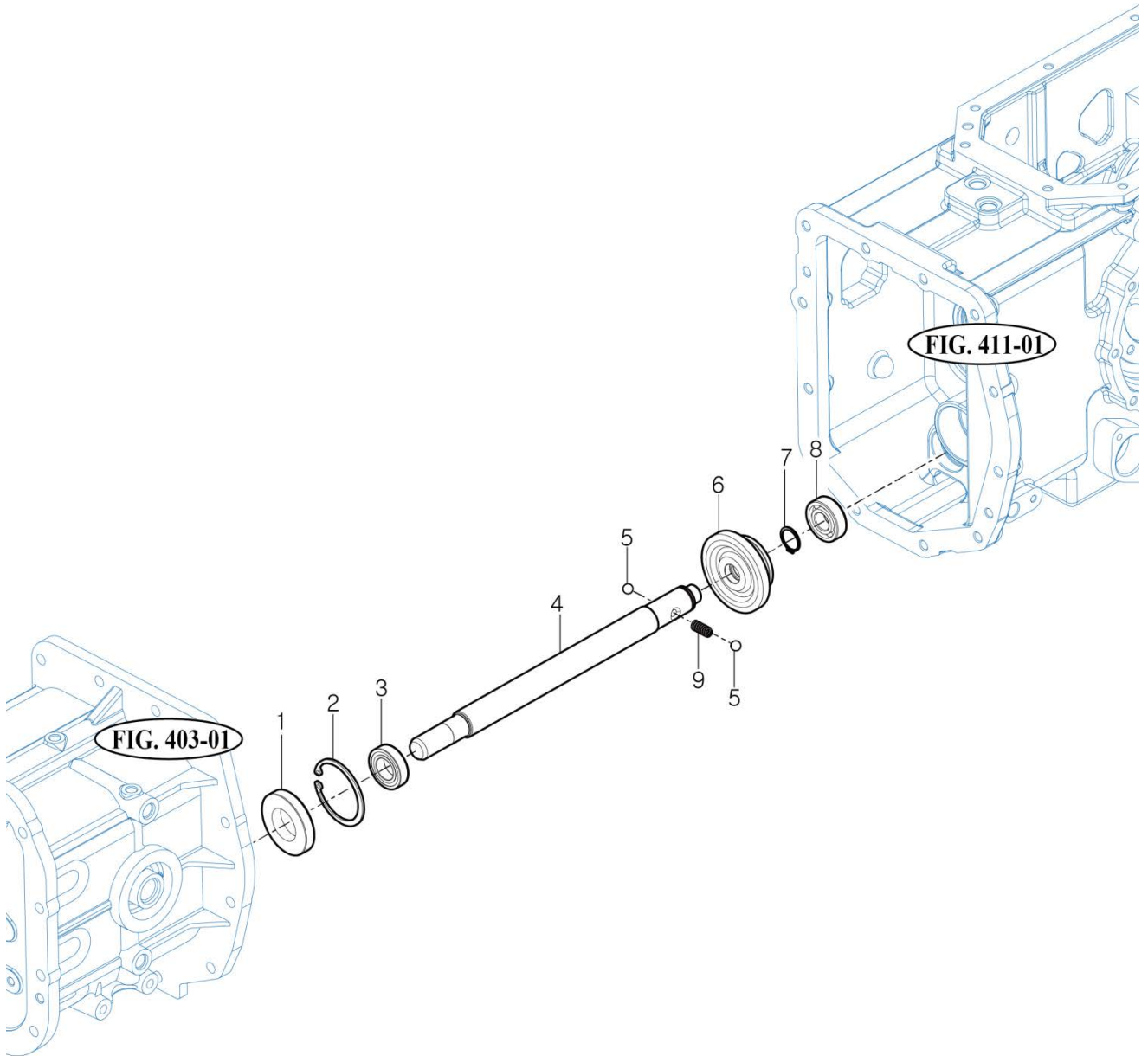
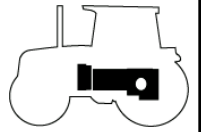

FIG. 403-01

FIG. 411-01

NOTE

FIG 405

RK37HC

INPUT GEAR

P1

Year

2017

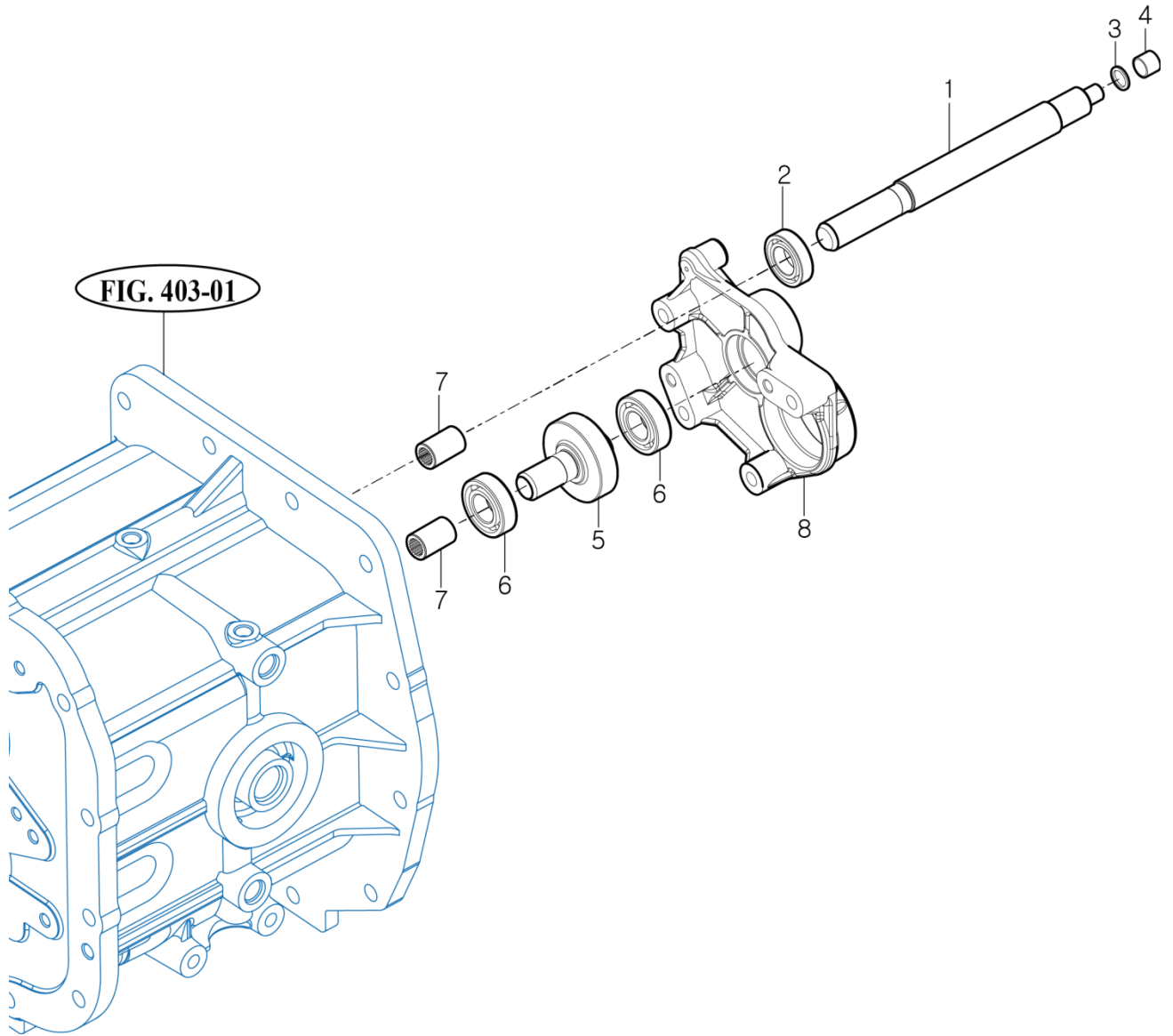
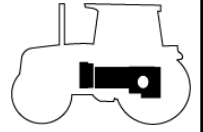

NOTE

FIG 406

RK37HC

SUB CHANGE GEARS

P1

Year

2017

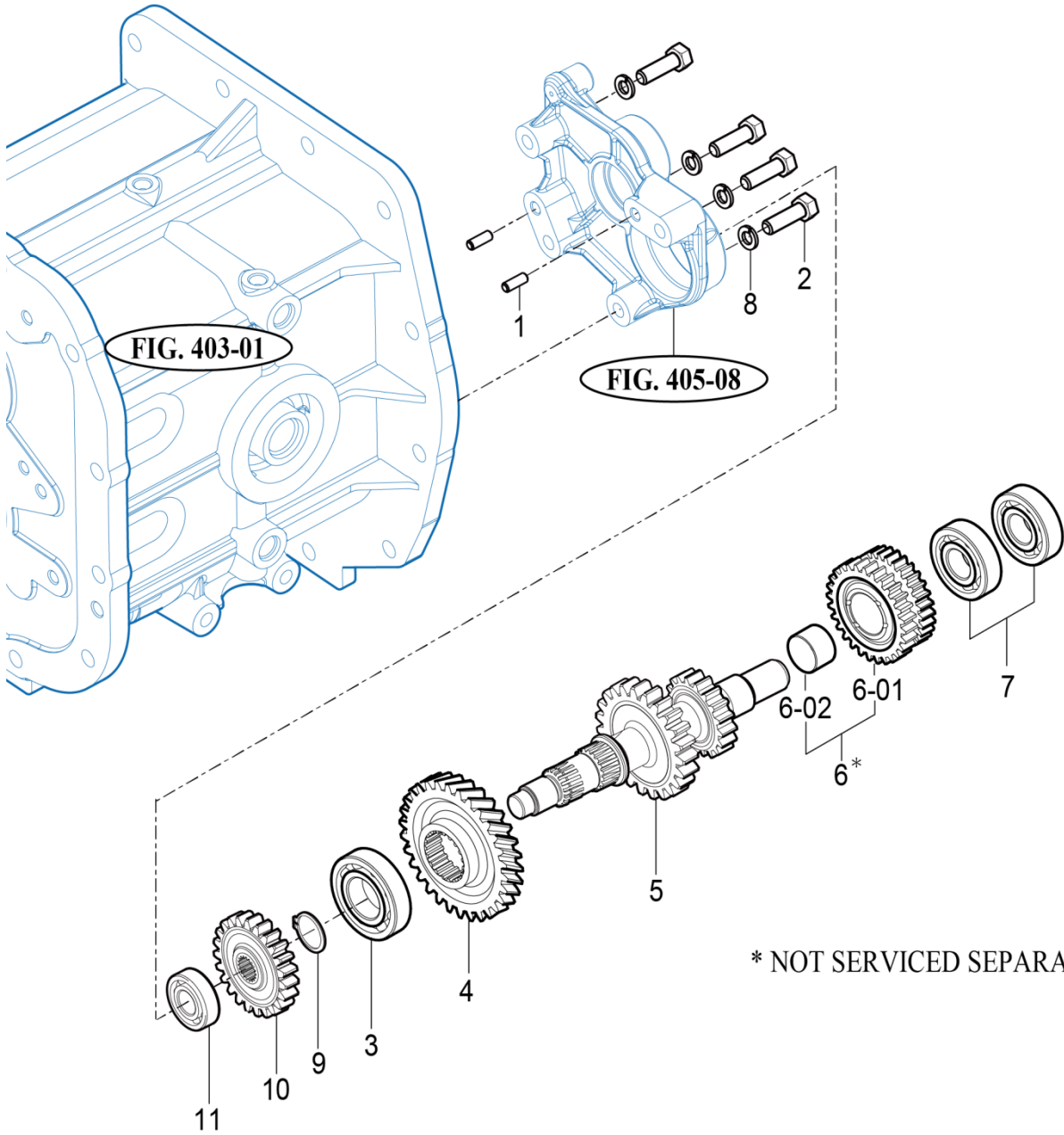
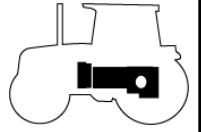

* NOT SERVICED SEPARATELY

2538NH-E-406

NOTE

FIG 407

RK37HC

PINION GEARS

P1

Year

2017

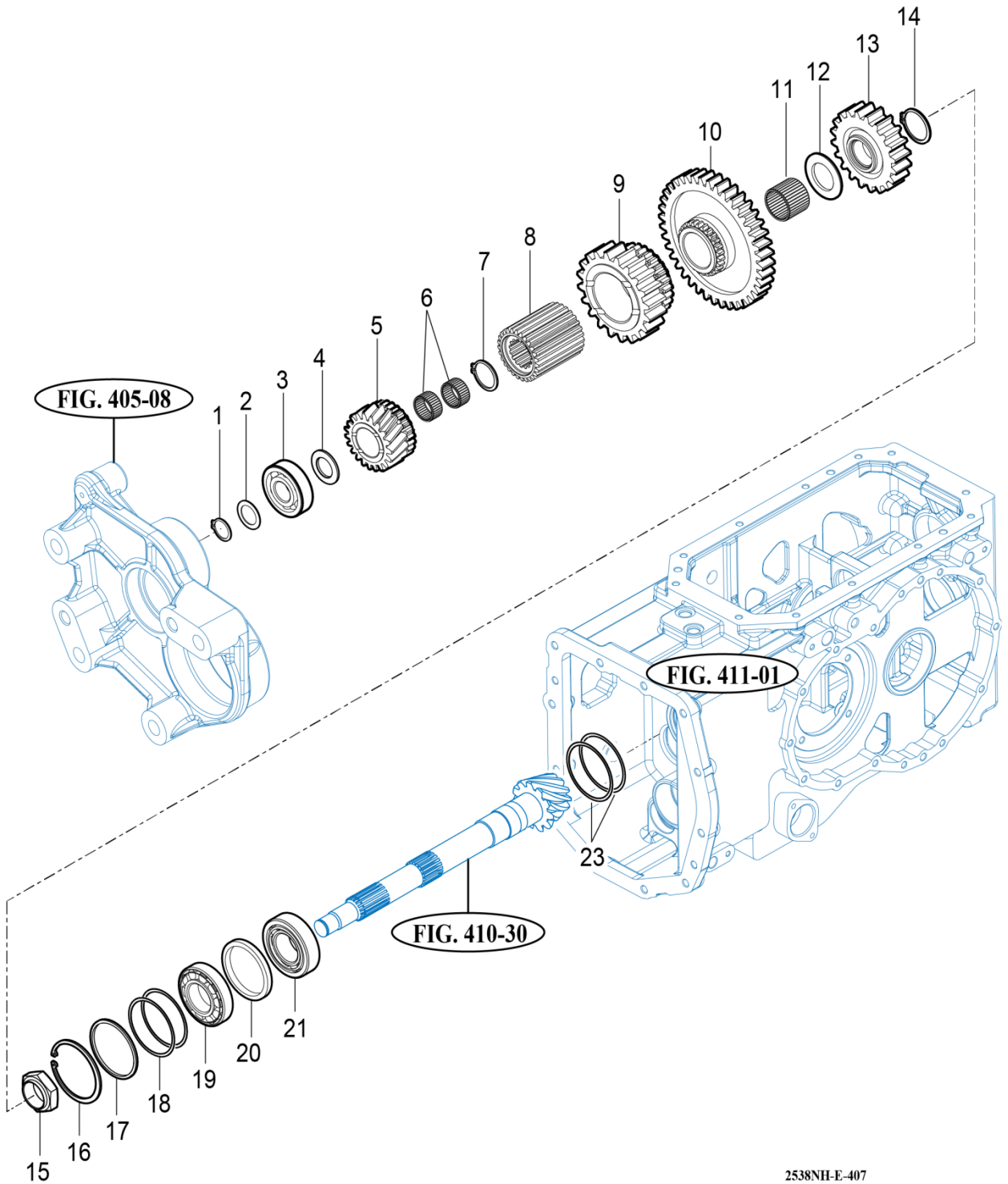
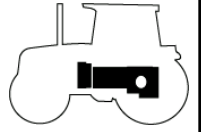

2538NH-E-407

NOTE

FIG 408

RK37HC

P.T.O DRIVE SHAFT

P1

Year

2017

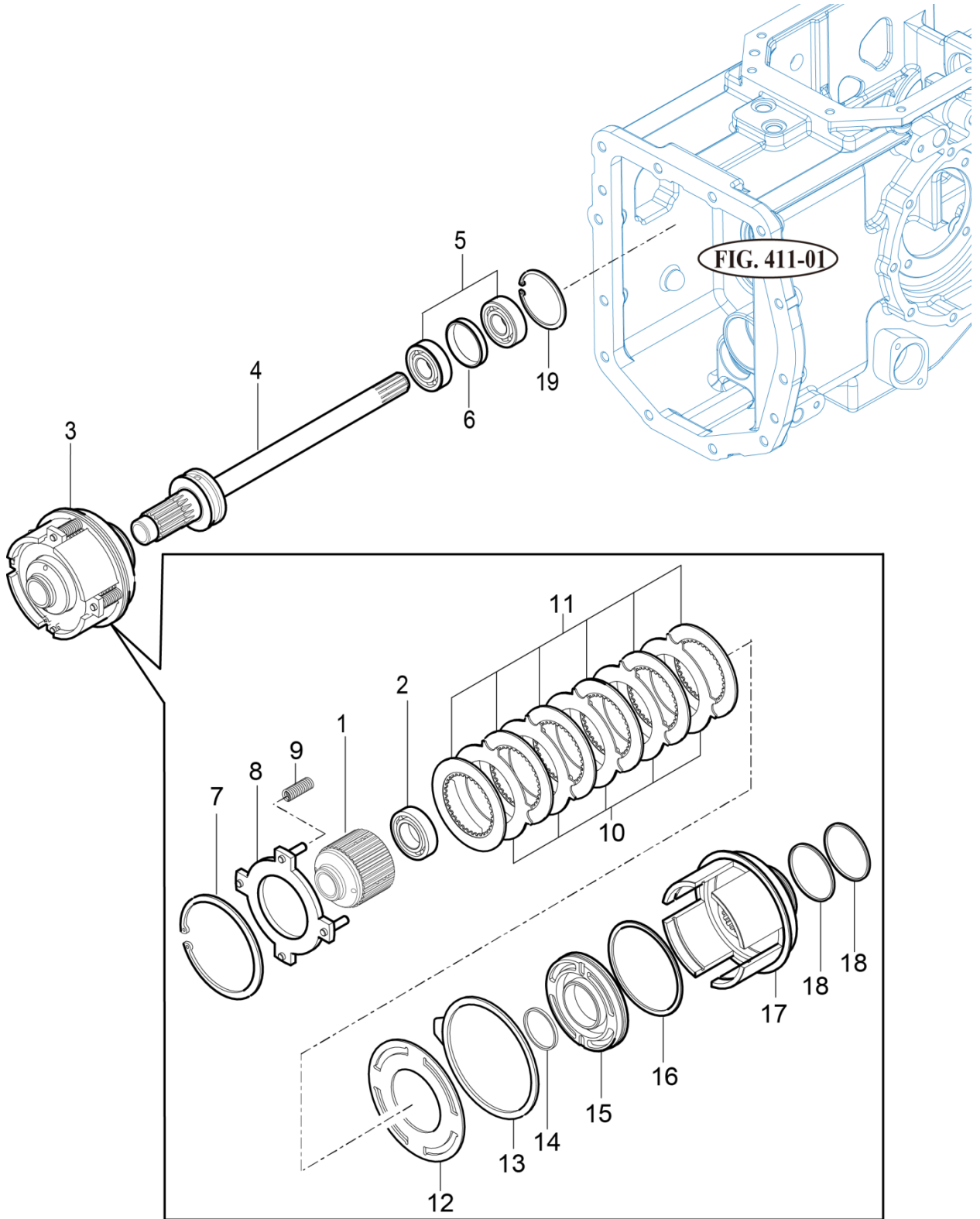
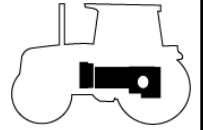

FIG. 411-01

T303/353NC-E-408

NOTE

FIG 409

P.T.O CHANGE GEARS

P1

Year

2017

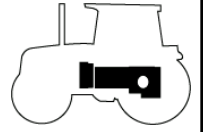

RK37HC

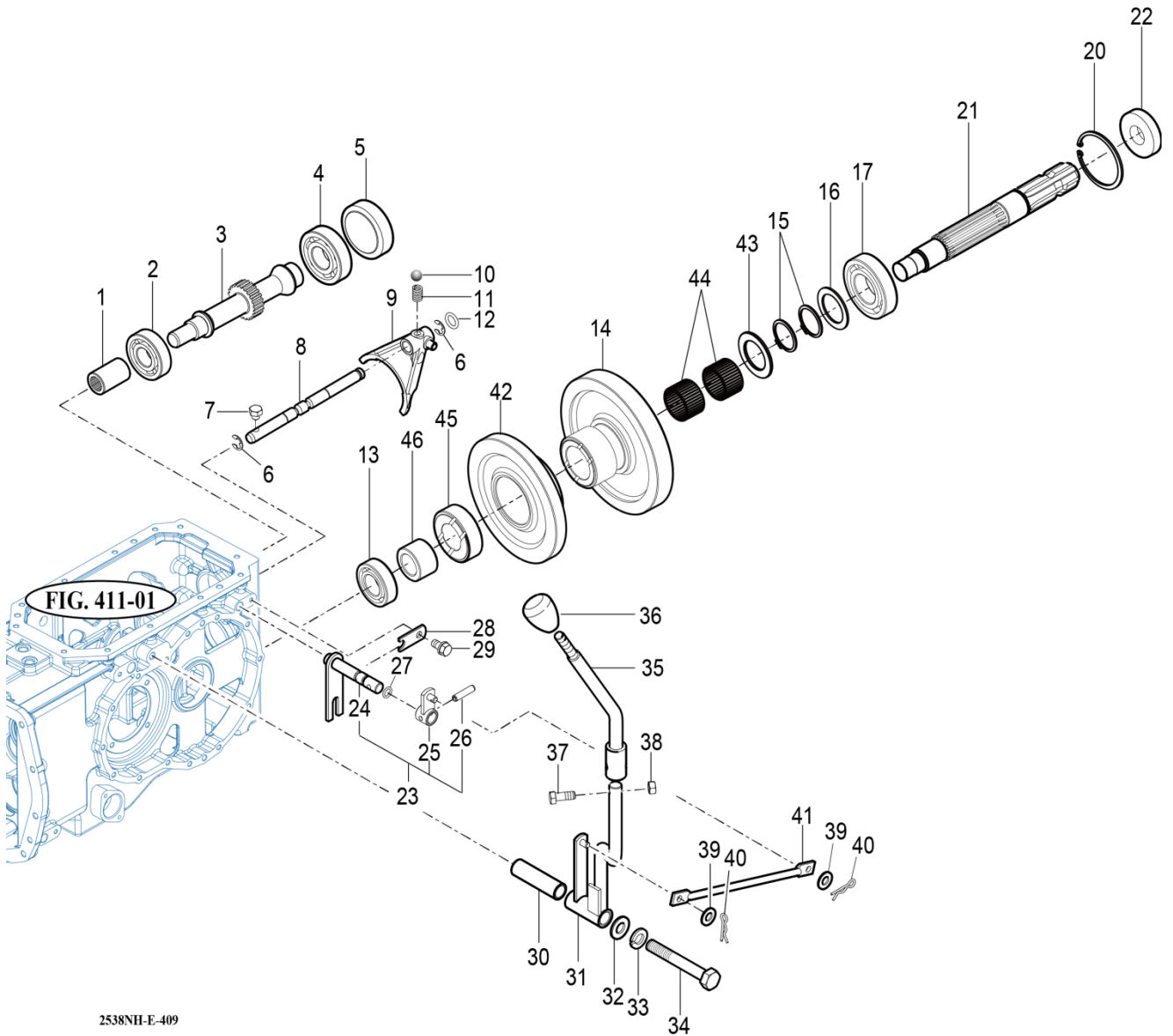

NOTE

FIG 410

RK37HC

DIFF LOCK

P1

Year

2017

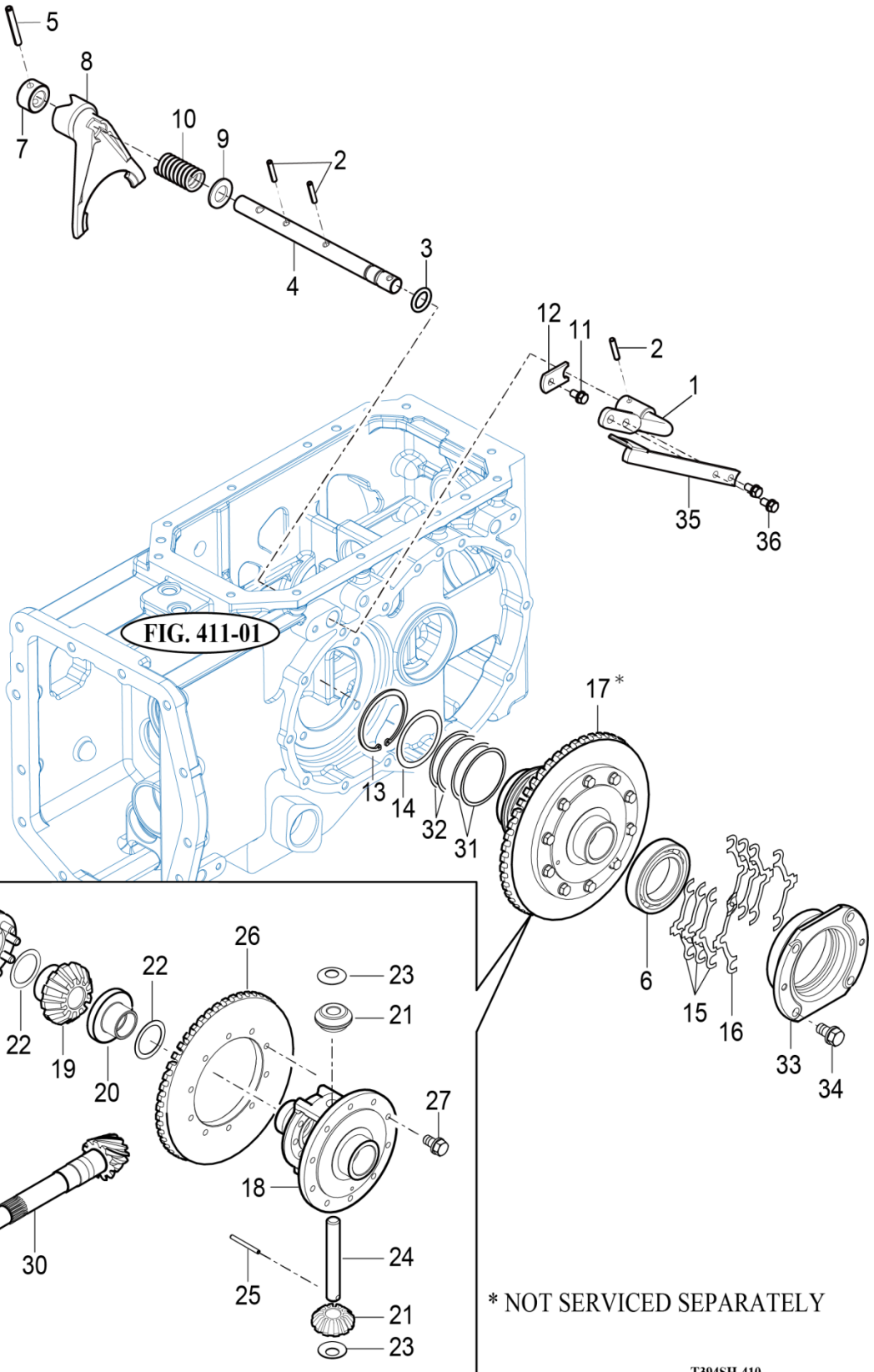
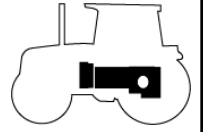

T394SH-410

NOTE

FIG 410		DIFF LOCK			P1	Year	
RK37HC						2017	
KEY NO.	TYM PART NO.	DESCRIPTION	SPEC.	QTY.	REPAIR	EFFECTIVE DATE	REMARKS
410 001	12393193100	PEDAL COMP , DIFF LOCK		1			
410 002	V5801406032	PIN , SPRING	6X32	3			
410 003	V7201024016	O-RING , P	P16	1			
410 004	12383190150	SHAFT , DIFF LOCK		1		-2017.04.30	
410 004	12383190151	SHAFT , DIFF LOCK		1		2017.05.01~	
410 005	V5801408060	PIN , SPRING	8X60	1			
410 006	V6041106011	BEARING , BALL/HL1	6011HL1	1			
410 007	16703180161	HUB , DIFFLOCK		1			
410 008	16703180021M	FORK , DIFF LOCK		1		-2017.03.27	
410 008	16703180022M	FORK , DIFF LOCK		1		2017.03.28~	
410 009	V4111600200	WASHER , PLAIN	M20	1			
410 010	17973030420	SPRING		1			
410 011	V2173608016	BOLT , HEX/S	M8X16	1			
410 012	16703180191	PLATE , STOP		1			
410 013	V7051400750	RING , C TYPE	Ø75	1			
410 014	16703180511	SHIM , O/0.5		1			
410 015	16703180080	SHIM , O/0.2		6			
410 016	16703180090	SHIM , O/0.1		2			
410 017	13003000000	DIFF ASSY , RR		1		-2017.04.30	
410 017	12633000000	DIFF ASSY , RR		1		2017.05.01-2018.02.28	
410 017	12633000001	DIFF ASSY , RR		1		2018.03.01-2019.01.01	
410 017	12633000002	DIFF ASSY , RR		1		2019.01.02~	
410 018	13003180010M	CASE , DIFF		1		-2017.04.30	
410 018	13003180011M	CASE , DIFF		1		2017.05.01-2018.02.28	
410 018	13003180012M	CASE , DIFF		1		2018.03.01-2019.01.01	
410 018	13003180013M	CASE , DIFF		1		2019.01.02~	
410 019	13003180060	GEAR , BEVEL 18T(RH)		1			
410 020	13003180030	GEAR , BEVEL 18T(LH)		1		-2019.01.01	
410 020	13003180031	GEAR , BEVEL 18T(LH)		1		2019.01.02~	
410 021	13003180040	PINION , DIFF 10		2			
410 022	16703180521	WASHER , THRUST		2			
410 023	13003180200	WASHER , PINION THRUST		2			
410 024	13003180070	SHAFT , DIFF PINION		1			
410 025	V5801405036	PIN , SPRING	5X36	1			
410 026	16703002020	GEAR , BEVEL 52		1			
410 027	V2173608020	BOLT , HEX/S	M8X20	10		-2018.11.13	
410 027	V2173608025	BOLT , HEX/S	M8X25	10		2018.11.14~	
410 028	13003181200	CLUTCH COMP , DIFF LOCK		1		-2018.02.28	
410 028	13003181201	CLUTCH COMP , DIFF LOCK		1		2018.03.01-2019.01.01	
410 028	13003181202	CLUTCH COMP , DIFF LOCK		1		2019.01.02~	
410 029	V6041106009	BEARING , BALL/HL1	6009HL1	1			
410 030	16703002012	PINION , DRIVE 9		1			
410 031	16703180181	SHIM , O/0.1		2			
410 032	16703180171	SHIM , O/0.2		2			
410 033	16703180052M	METAL , DIFF CASE R		1			
410 034	V2173610025	BOLT , HEX/S	M10X25	4			
410 035	15993162000GB	PEDAL COMP , DIFF LOCK		1			
410 036	V2173610030	BOLT , HEX/S	M10X30	2			
NOTE							

FIG 411

RK37HC

TRANSMISSION REAR CASE

P1

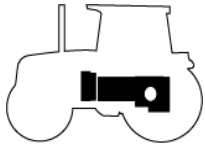
Year

2017

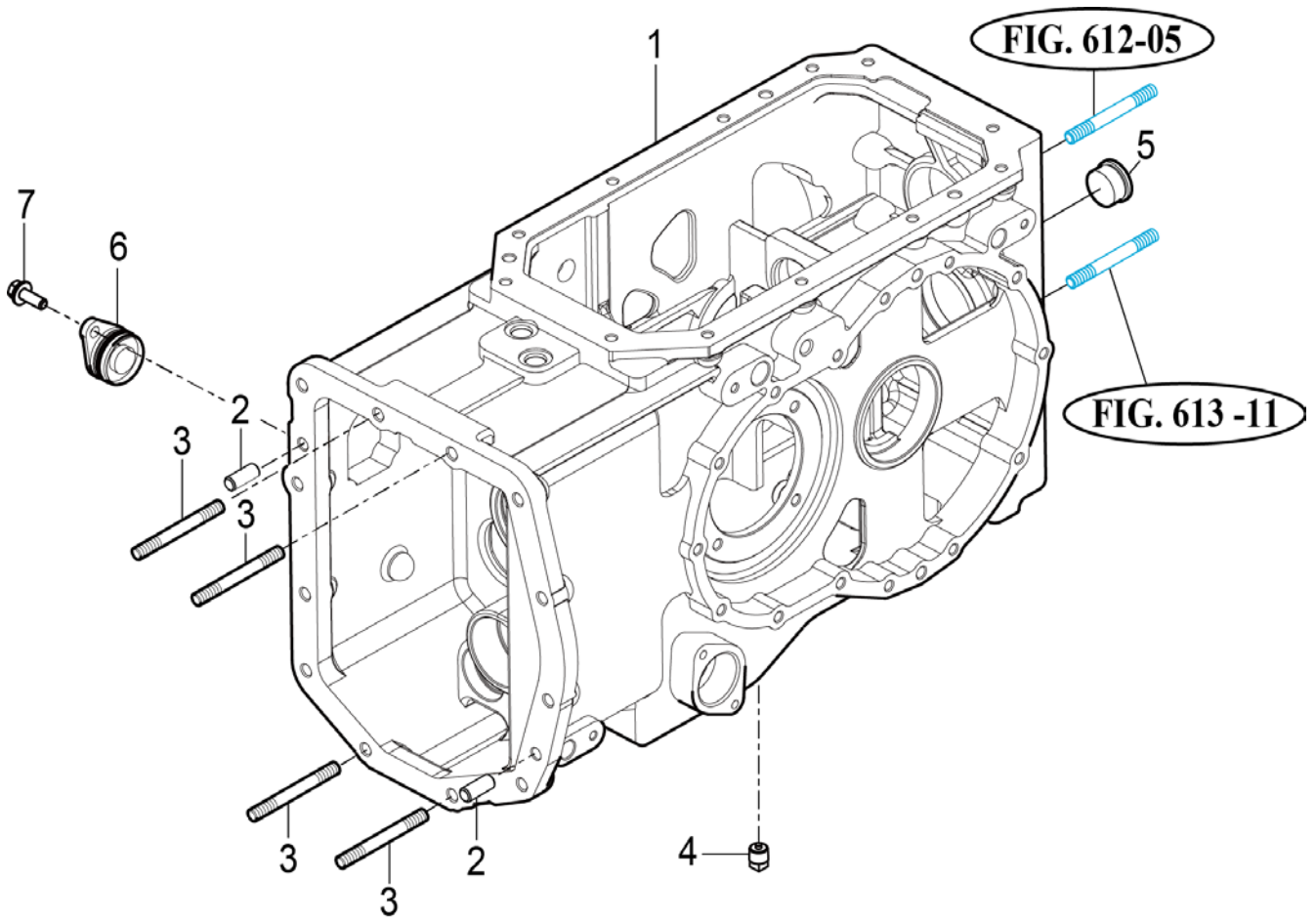
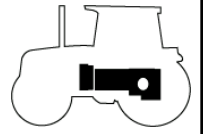

T394NH-E-411

NOTE

FIG 412

RK37HC

REAR AXLE HOUSINGS (1)

P1

Year

2017

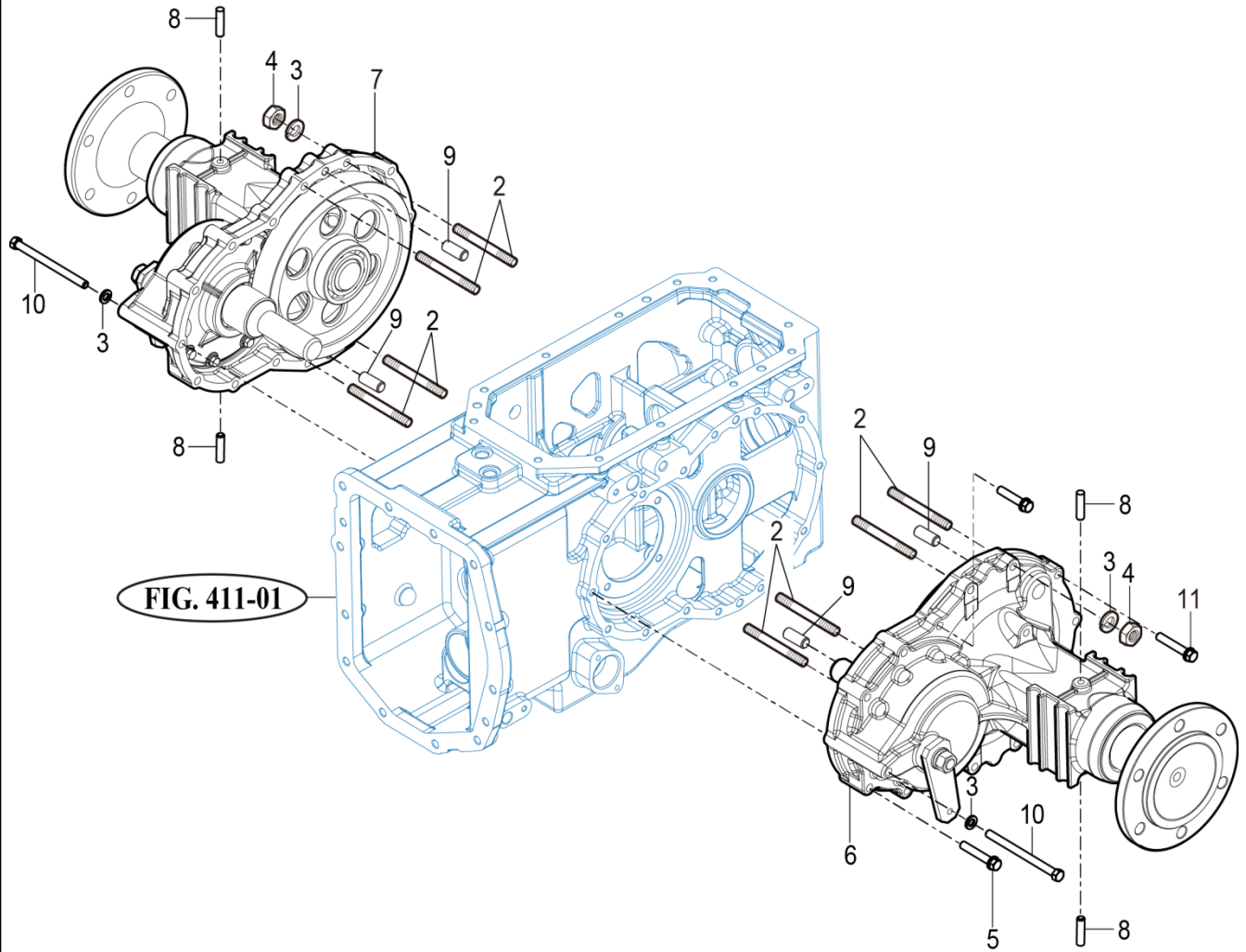
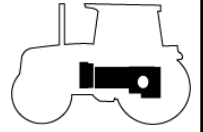

FIG. 411-01

2538NH-E-412

NOTE

FIG 413

REAR AXLE HOUSINGS (2)

P1

Year

2017

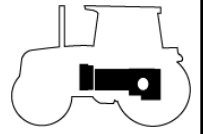

RK37HC

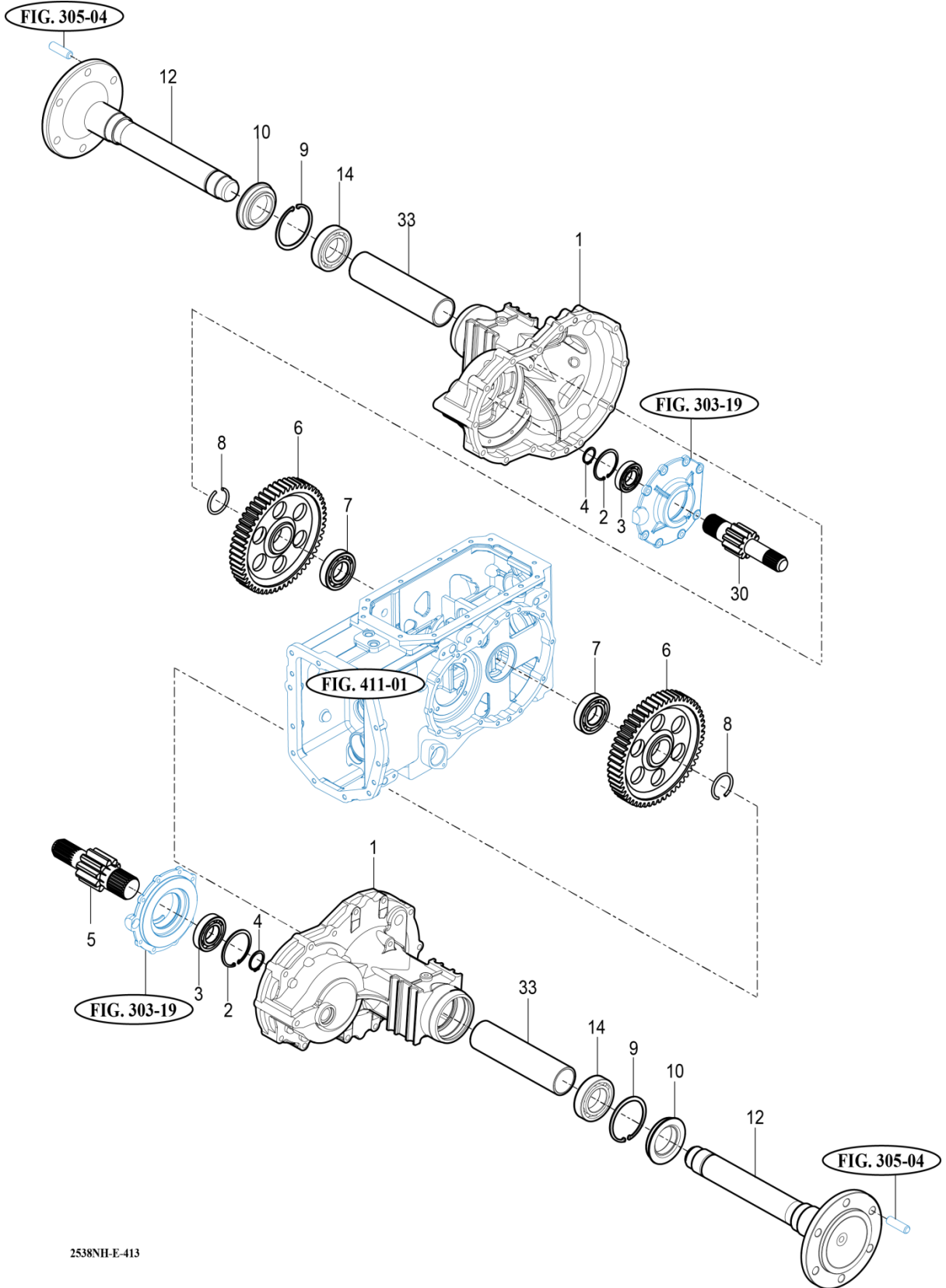

2538NH-E-413

NOTE

FIG 414

MID P.T.O GEARS

P1

Year

2017

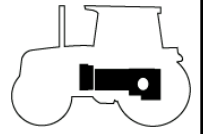

RK37HC

FIG. 411-01

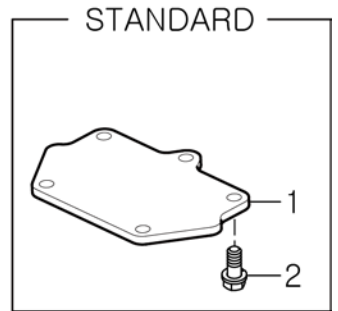
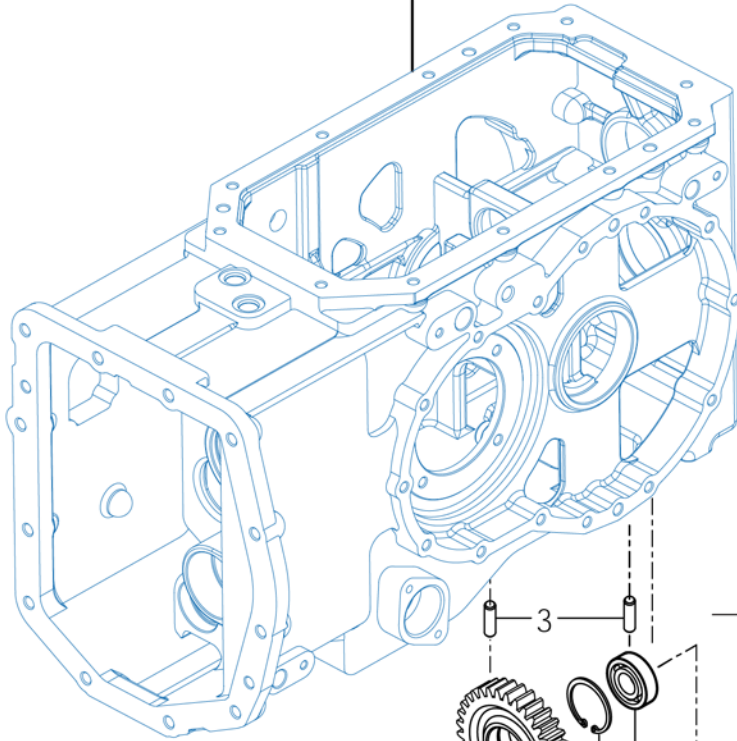

16
4 ~ 15
OPTION KIT

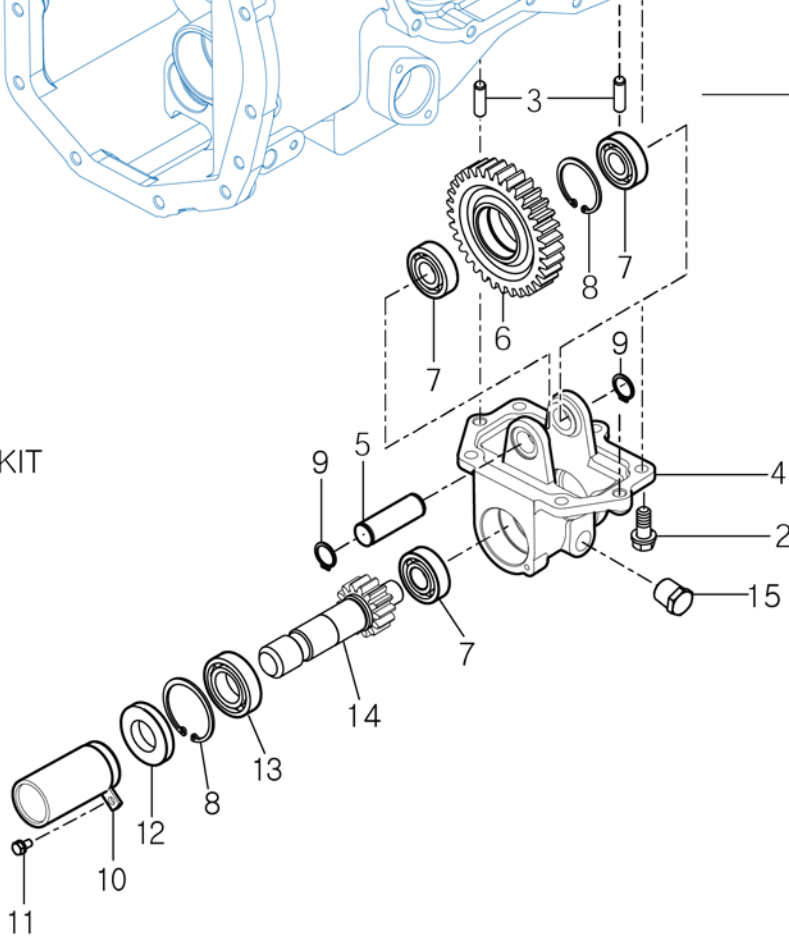

2538NH-E-414

NOTE

FIG 415

SUB CHANGE LEVER

P1

Year

2017

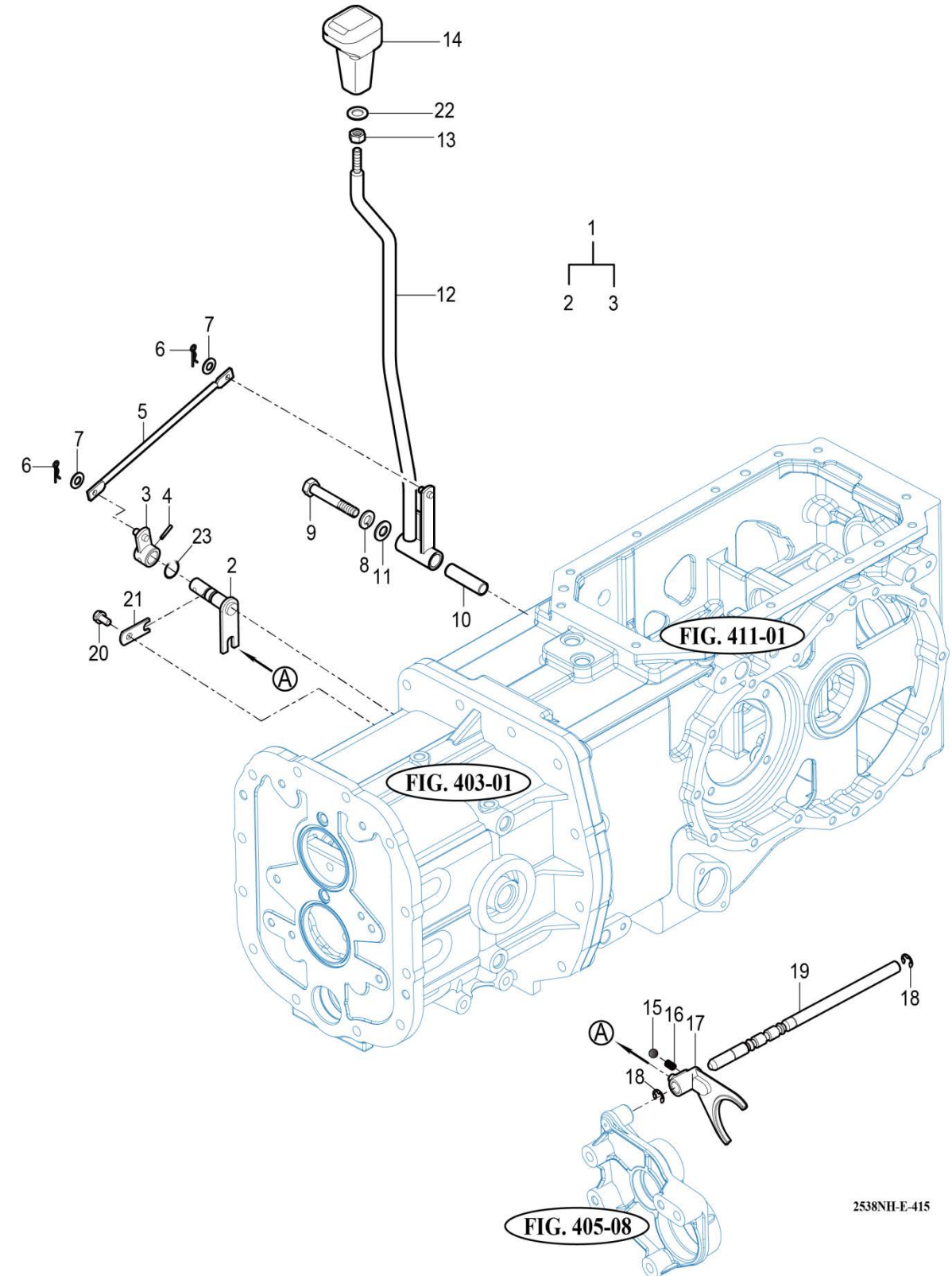
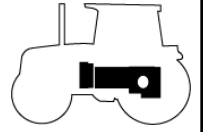

2538NH-E-415

NOTE

FIG 416

RK37HC

FORWARD & REVERSE CONTROL LINKAGE

P1

Year

2017

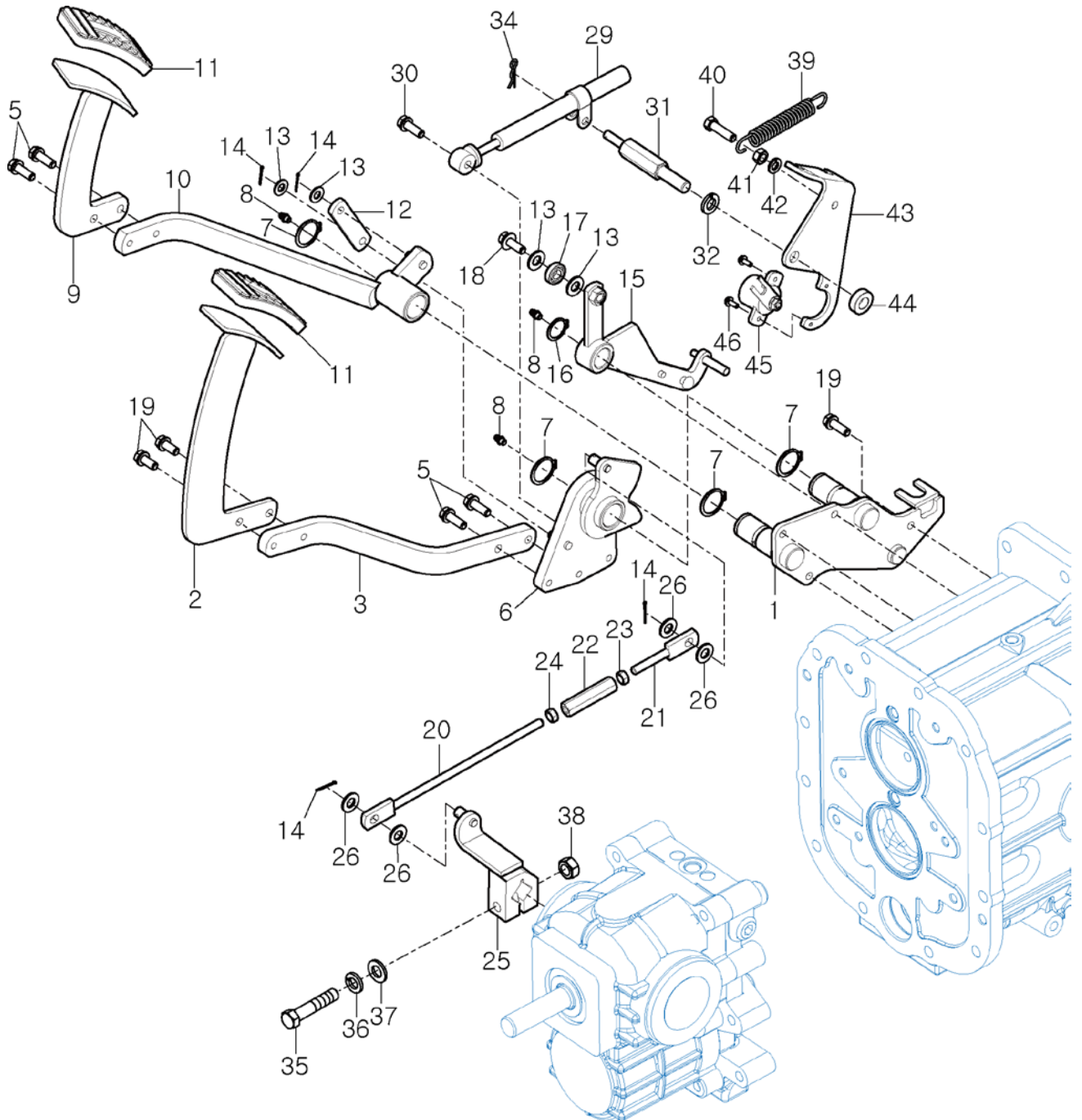
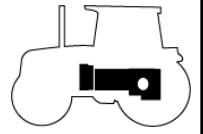

NOTE

FIG 416		FORWARD & REVERSE CONTROL LINKAGE			P1	Year	
RK37HC						2017	
KEY NO.	TYM PART NO.	DESCRIPTION	SPEC.	QTY.	REPAIR	EFFECTIVE DATE	REMARKS
416 001	12382313201	BRACKET COMP, HST PEDAL		1			
416 002	14722312703GB	PEDAL COMP , FORWARD		1			
416 003	14722310052	PLATE , FORWARD		1			
416 005	V2173608025	BOLT , HEX/S	M8X25	4			
416 006	12382312300	ARM COMP , FORWARD		1			
416 007	V7041400250	C-RING , SHAFT	25	4			
416 008	V7601500000	NIPPLE , GREASE/A-M6F		3			
416 009	14722312802GB	PEDAL COMP , REVERSE		1			
416 010	14722312603	ARM COMP		1			
416 011	14722312730	PAD		2			
416 012	14722310023	PLATE , REVERSE		1			
416 013	V4111600080	WASHER , PLAIN	M8	3		-2017.09.30	
416 013	V4111600080	WASHER , PLAIN	M8	4		2017.10.01~	
416 014	V5001920020	PIN , SPLIT	2X20	4			
416 015	12382312500	ARM COMP , CAM FOLLOWER		1		-2017.06.19	
416 015	10532312600	ARM COMP , CAM FOLLOWER		1		2017.06.20-09.30	
416 015	10532312601	ARM COMP , CAM FOLLOWER		1		2017.10.01~	
416 016	V7041400200	C-RING , SHAFT		1			
416 017	14722310060	BEARING , BALL		1			
416 018	V2183608025	BOLT , HEX/SP	M8X25	1		-2017.09.30	
416 018	V2013608025	BOLT , HEX	M8X25	1		2017.10.01~	
416 019	V2173608025	BOLT , HEX/S	M8X25	6			
416 020	12382325100	ROD COMP , LH		1			
416 021	11102325200	ROD COMP , RH		1			
416 022	16601220020	TURNBUCKLE , M8 L60		1			
416 023	V3042600080	NUT , HEX/2	M8	1			
416 024	15601320073	NUT , HEX LH		1			
416 025	12382312101	BRACKET COMP , HOLDER		1			
416 026	V4111600100	WASHER , PLAIN	M10	4			
416 029	14722312401	DAMPER , OIL		1			
416 030	V2183608035	BOLT , HEX/SP	M8X35	1			
416 031	14722310041	PIN , OIL DAMPER		1		-2017.06.19	
416 031	10532310090	PIN , OIL DAMPER		1		2017.06.20~	
416 032	V4011600120	WASHER , SPRING	M12	1			
416 034	V5601600008	PIN , SNAP		1			
416 035	V2173610055	BOLT , HEX/S	M10X55	1			
416 036	V4011600100	WASHER , SPRING	M10	1			
416 037	V4111600100	WASHER , PLAIN	M10	1			
416 038	V3043600100	NUT , HEX/2	M10	1			
416 039	14722310033	SPRING , RETURN		1			
416 040	V2013608035	BOLT , HEX	M8X35	1			
416 041	V3042600080	NUT , HEX/2	M8	1			
416 042	V4011600080	WASHER , SPRING		1		2017.06.20~	
416 043	10531163810	BRACKET , P		1		2017.06.20~	
416 044	10532310080	COLLAR , 12X24X8		1		2017.06.20~	
416 045	14545300020	POTENTIOMETER ASSY		1		2017.09.01~	
416 046	V1222604012	SCREW , C/R PAN/SP	M4X12	2		2017.09.01~	
NOTE							

FIG 417

RK37HC

CRUISE CONTROL

P1

Year

2017

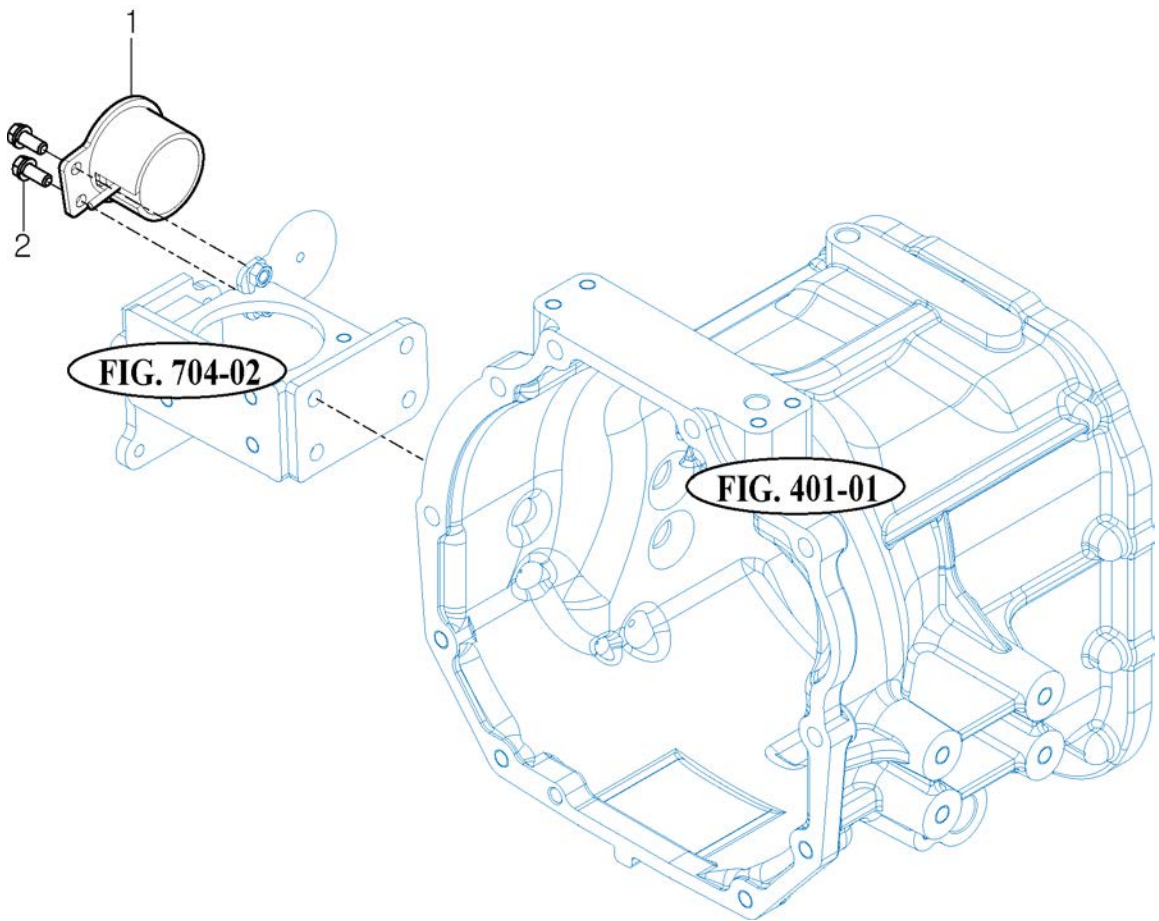
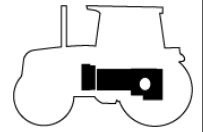

NOTE

FIG 418

RK37HC

4WD CHANGE LEVER

P1

Year

2017

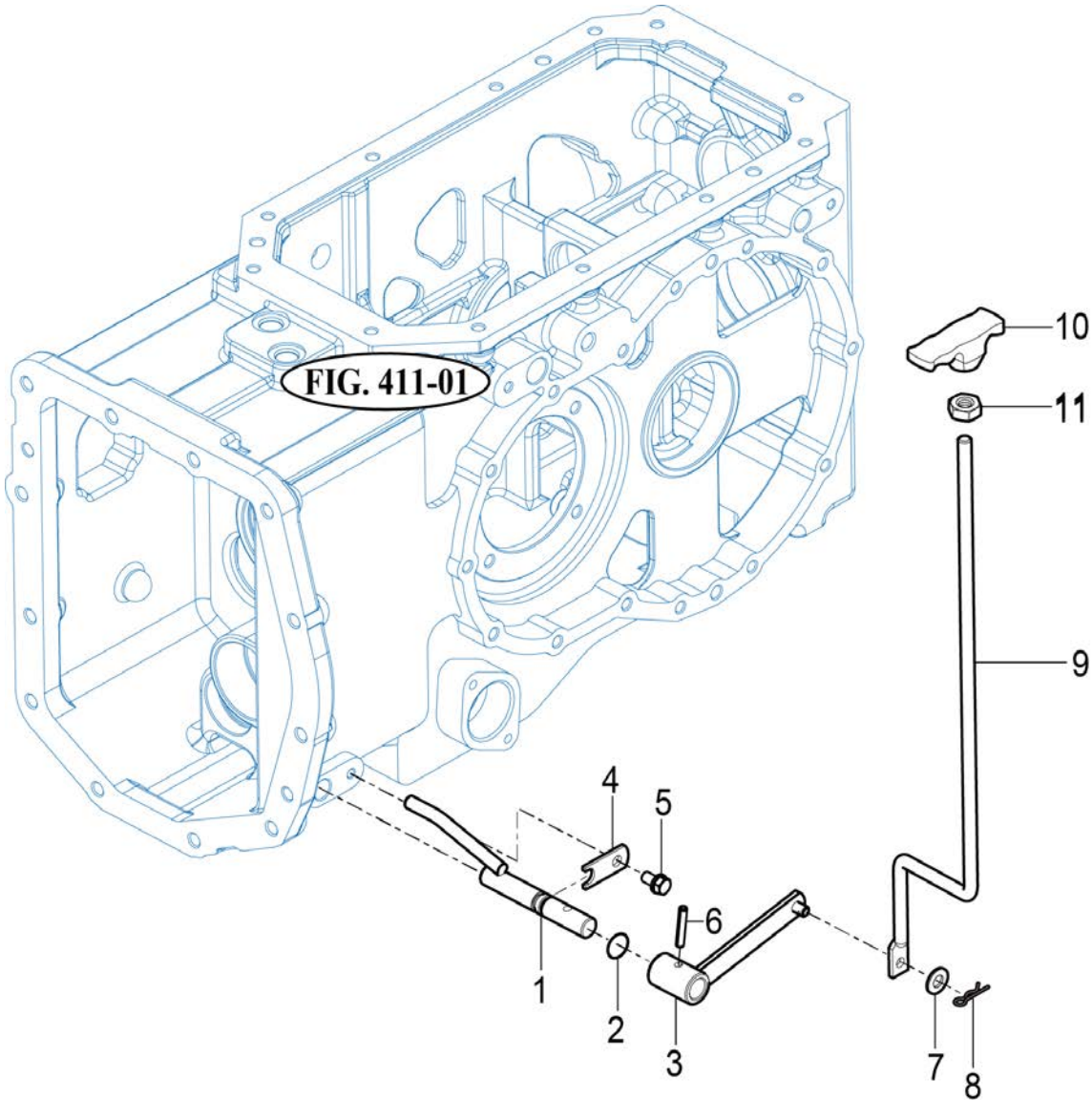
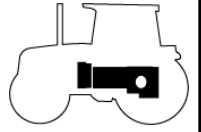

2538NH-K-418

NOTE

FIG 501

RK37HC

FRONT AXLE BRACKET

P1

Year

2017

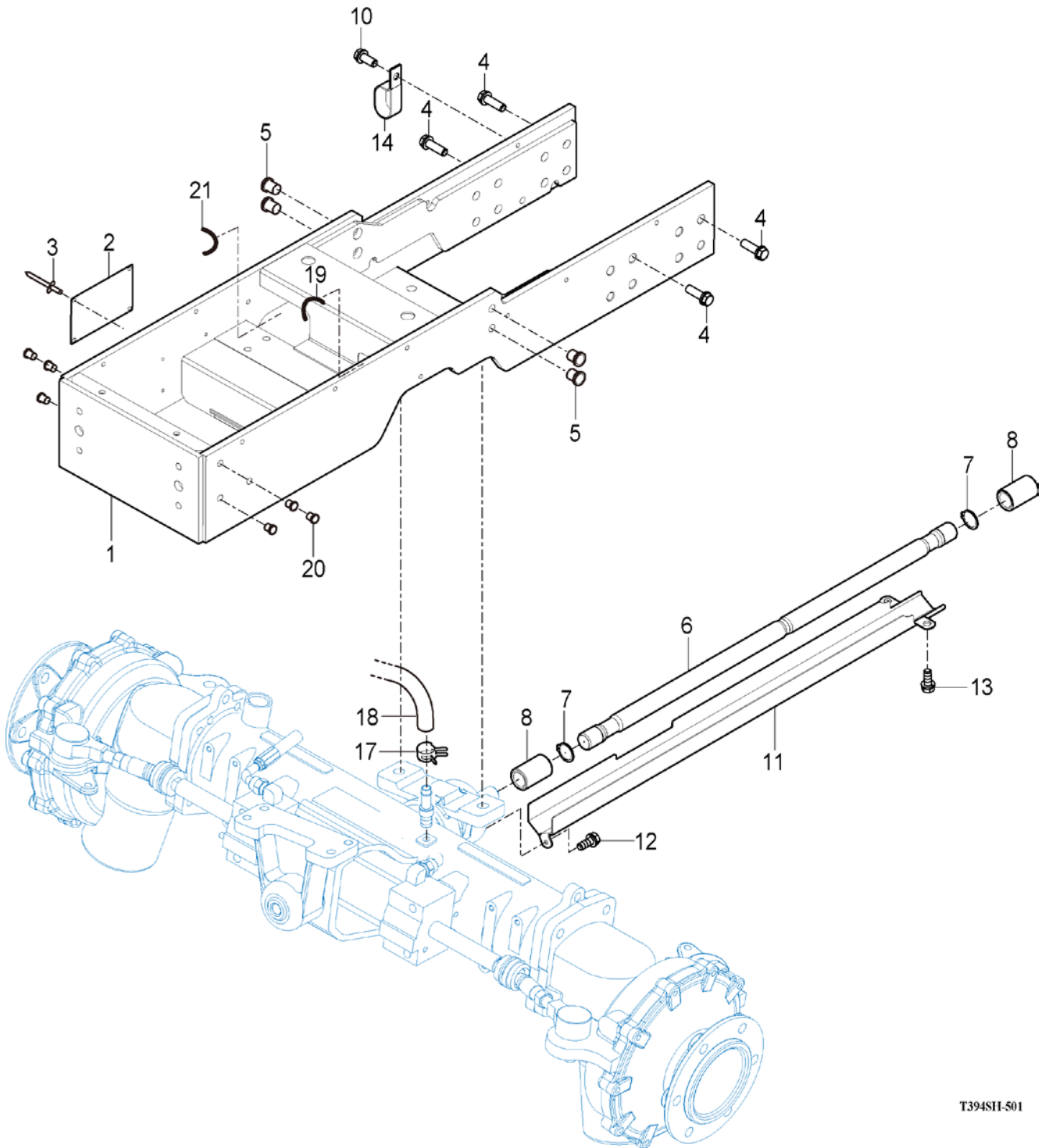
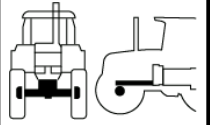

T394SH-501

NOTE

FIG 502

RK37HC

FRONT DIFFERENTIAL GEARS

P1

Year

2017

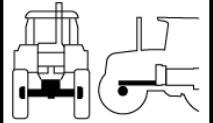

* NOT SERVICED SEPARATELY

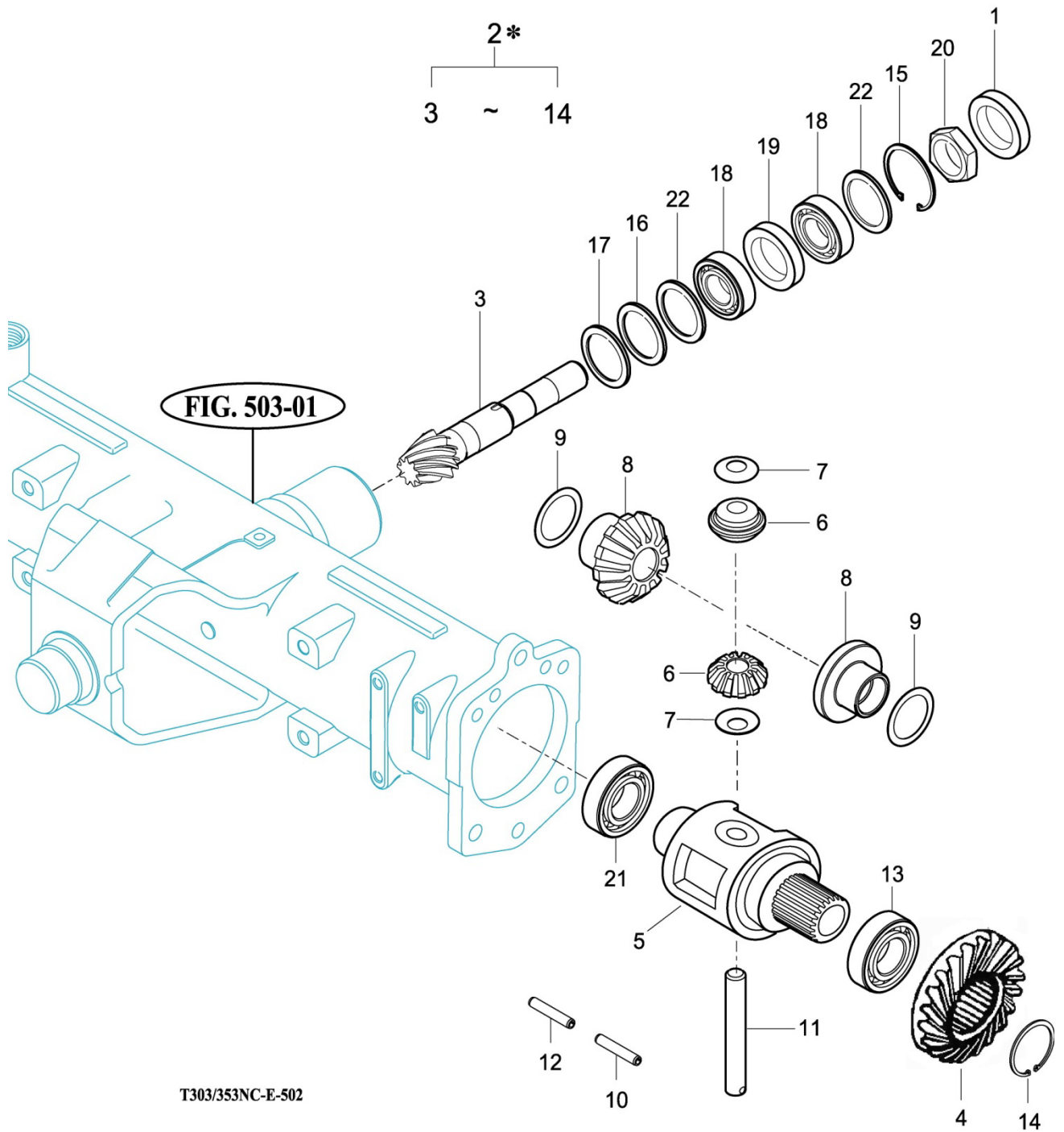

T303/353NC-E-502

NOTE

FIG 503

FRONT AXLE HOUSING

P1

Year

2017

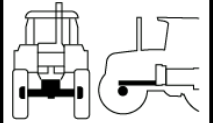

RK37HC

FIG. 501-01

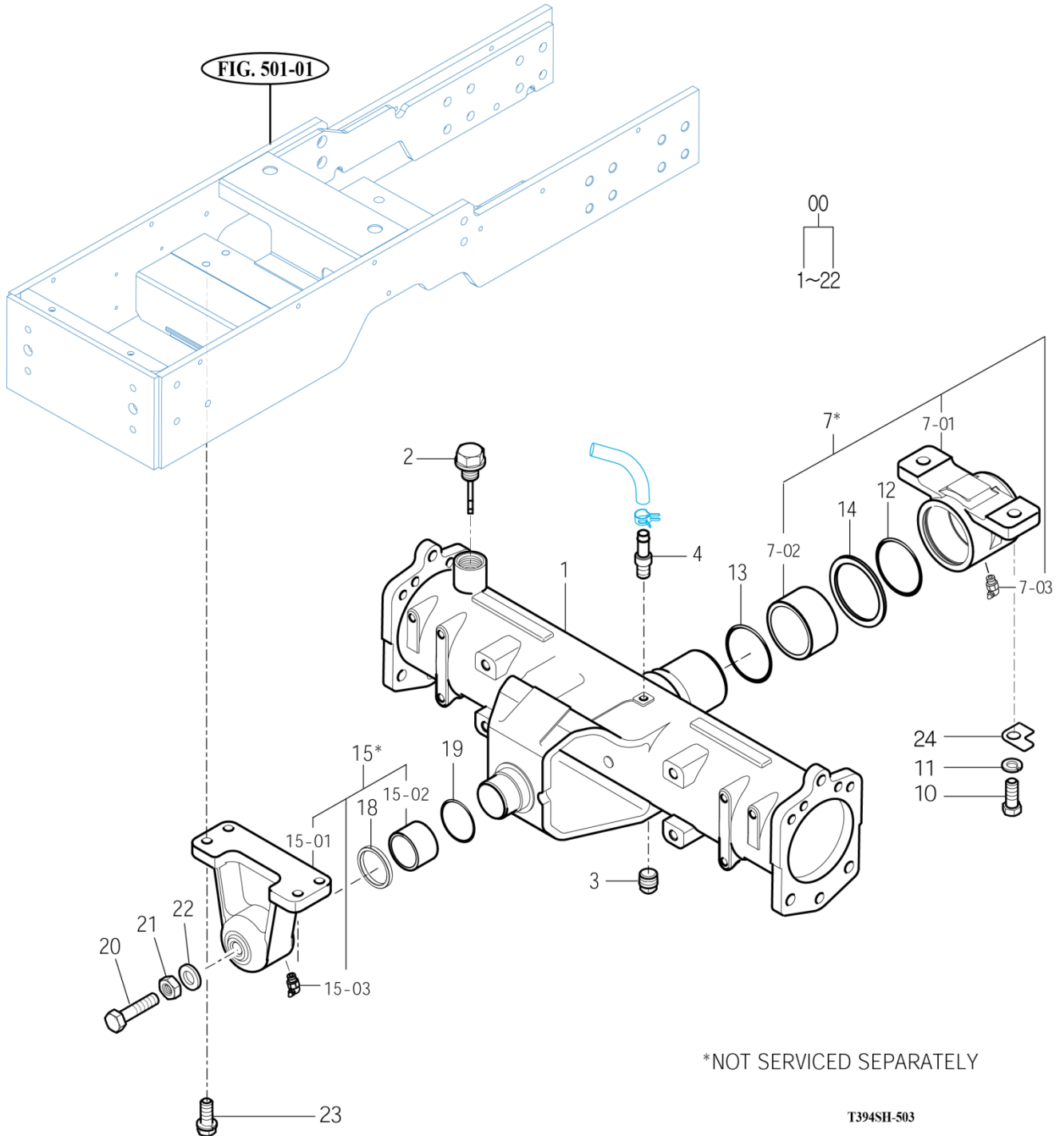

*NOT SERVICED SEPARATELY

T394SH-503

NOTE

FIG 504

RK37HC

FRONT GEAR CASE (1)

P1

Year

2017

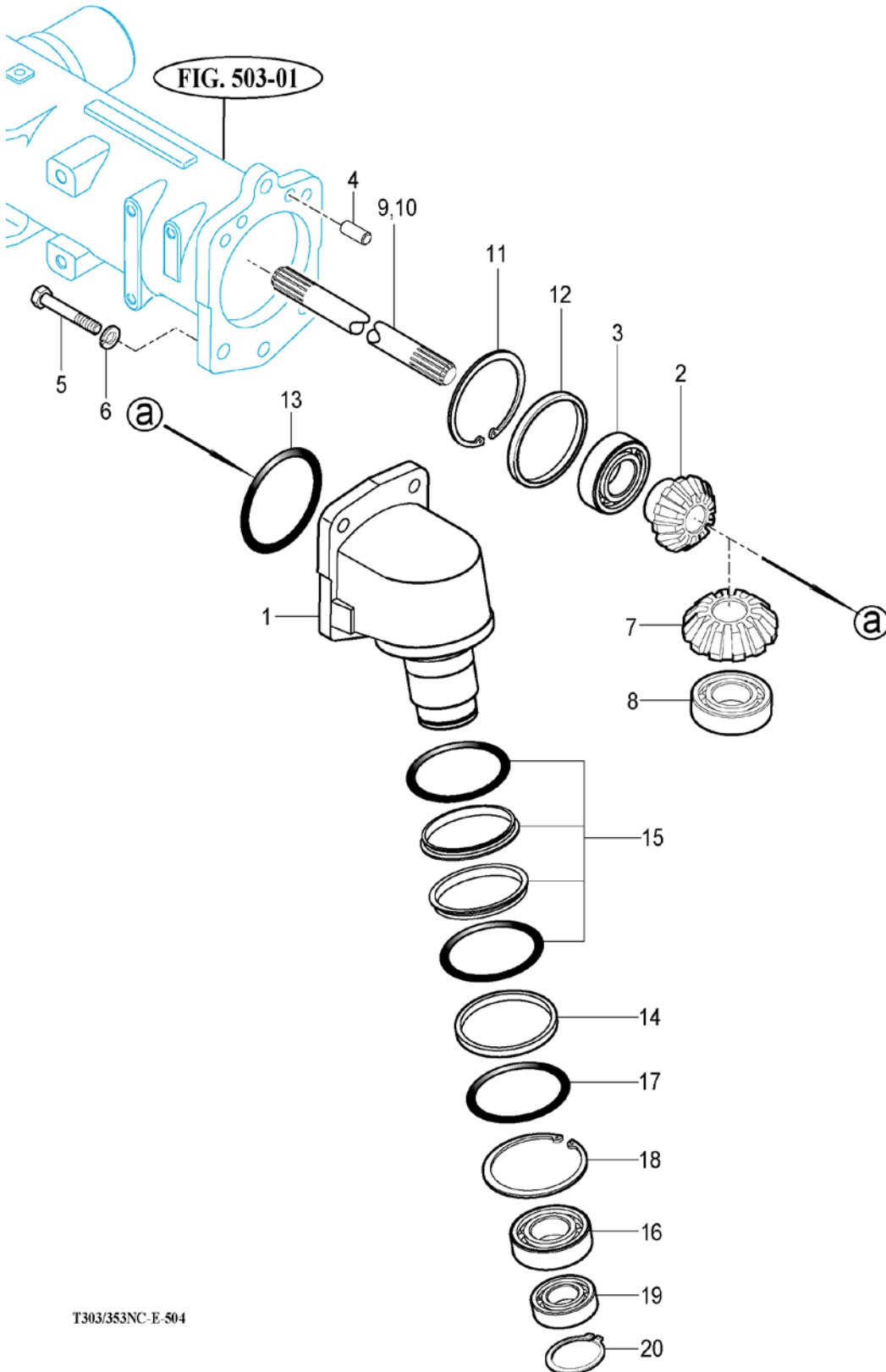
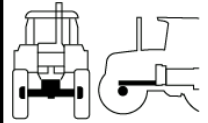

T303/353NC-E-504

NOTE

FIG 505

RK37HC

FRONT GEAR CASE (2)

P1

Year

2017

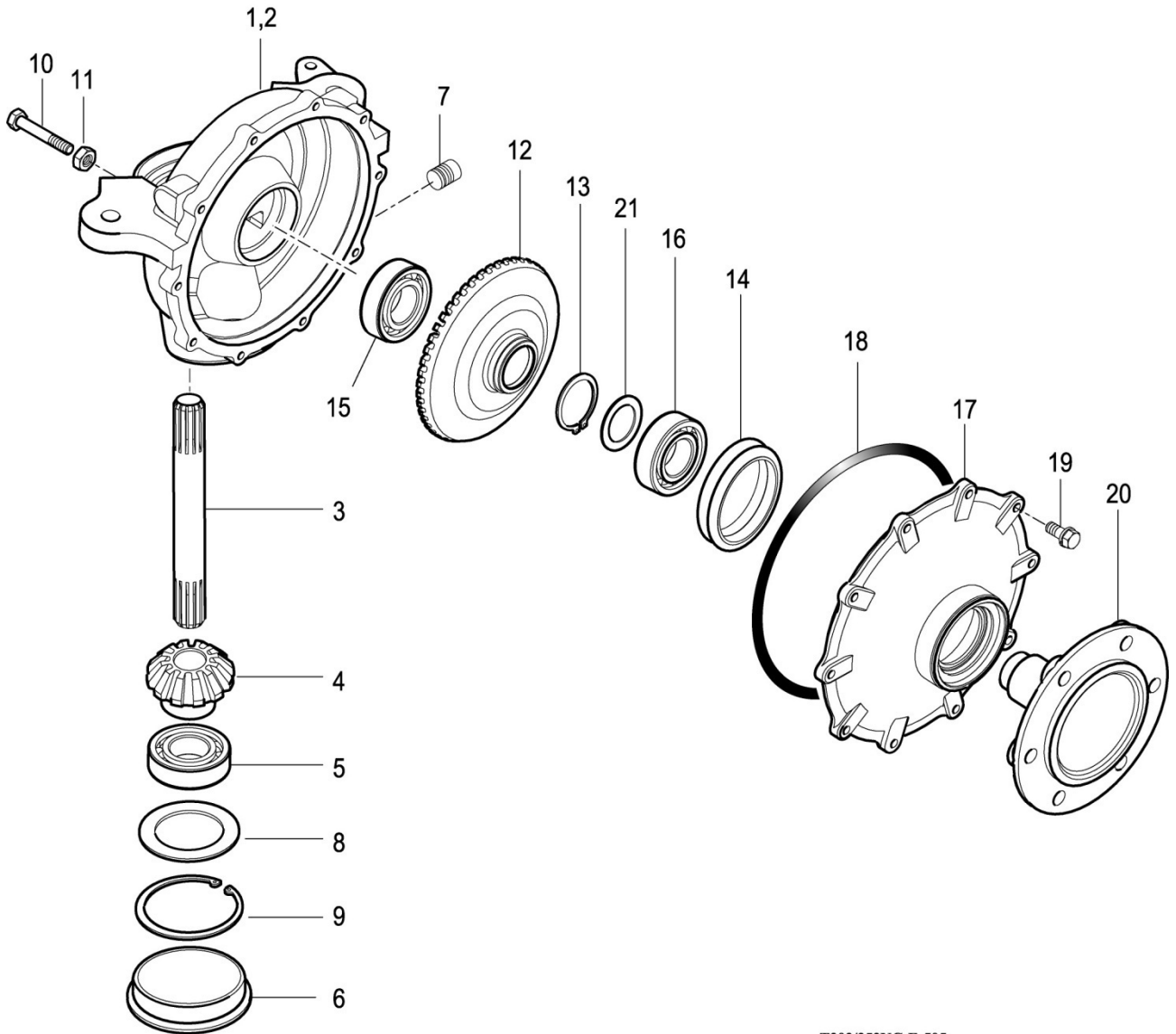
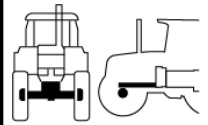

T303/353NC-E-505

NOTE

FIG 601

RK37HC

GEAR PUMP

P1

Year

2017

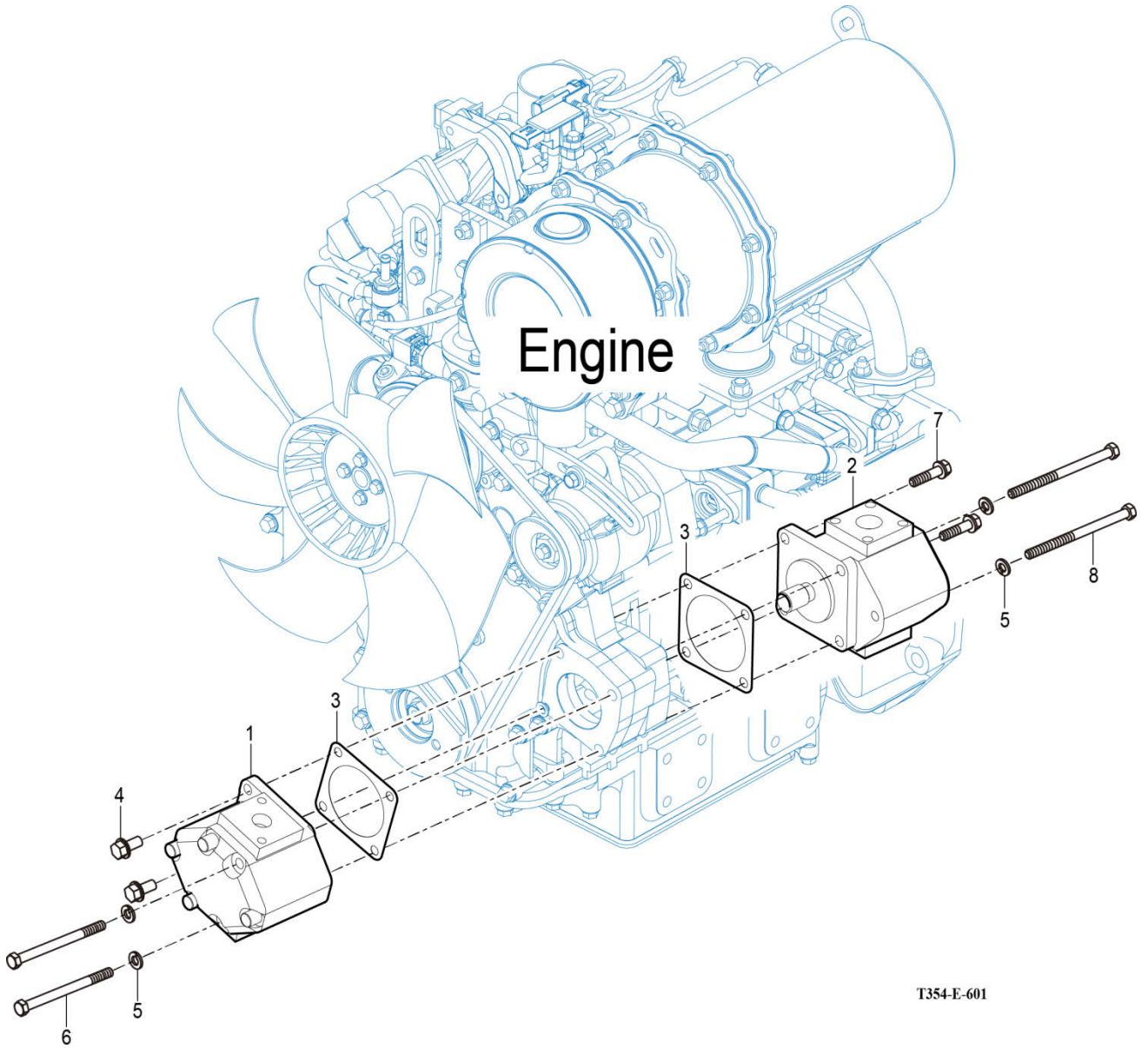
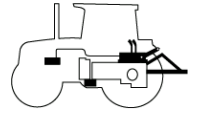

T354-E-601

NOTE

FIG 602

RK37HC

CYLINDER CASE

P1

Year

2017

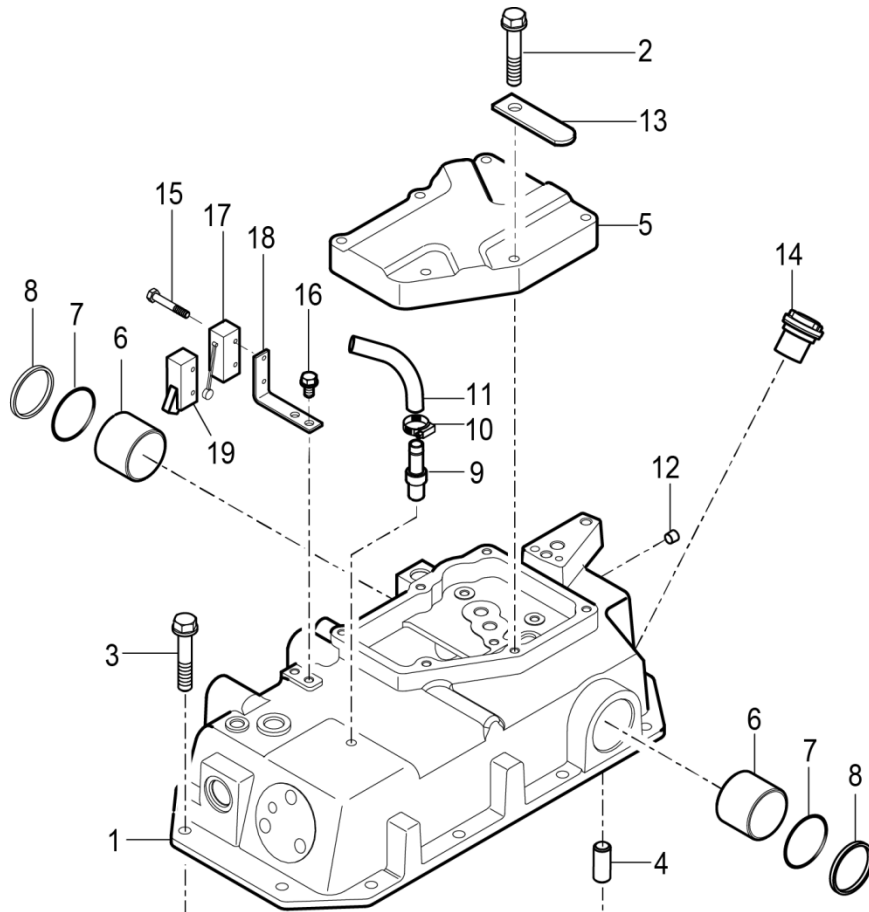
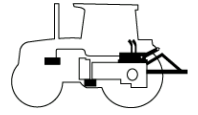
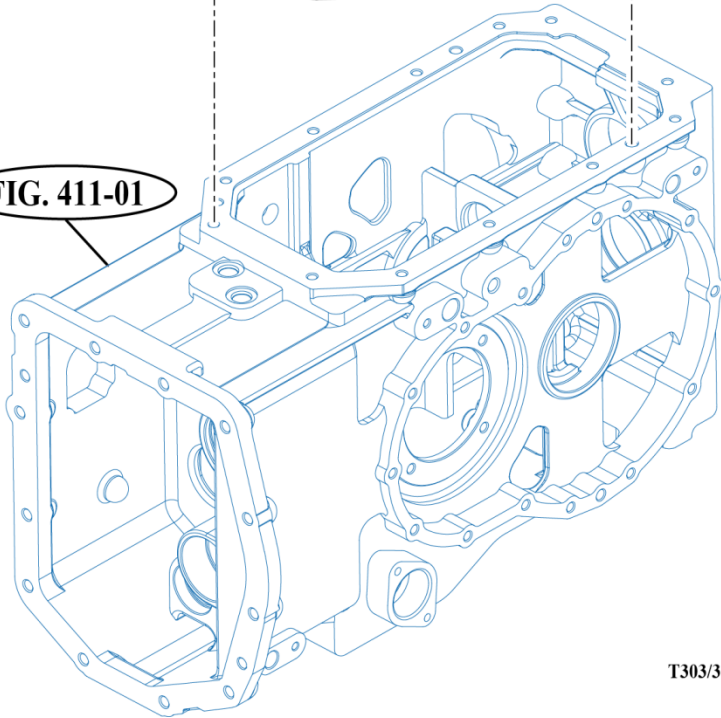

FIG. 411-01



T303/353NC-E-602

NOTE

FIG 603

RK37HC

LIFT ARM

P1

Year

2017

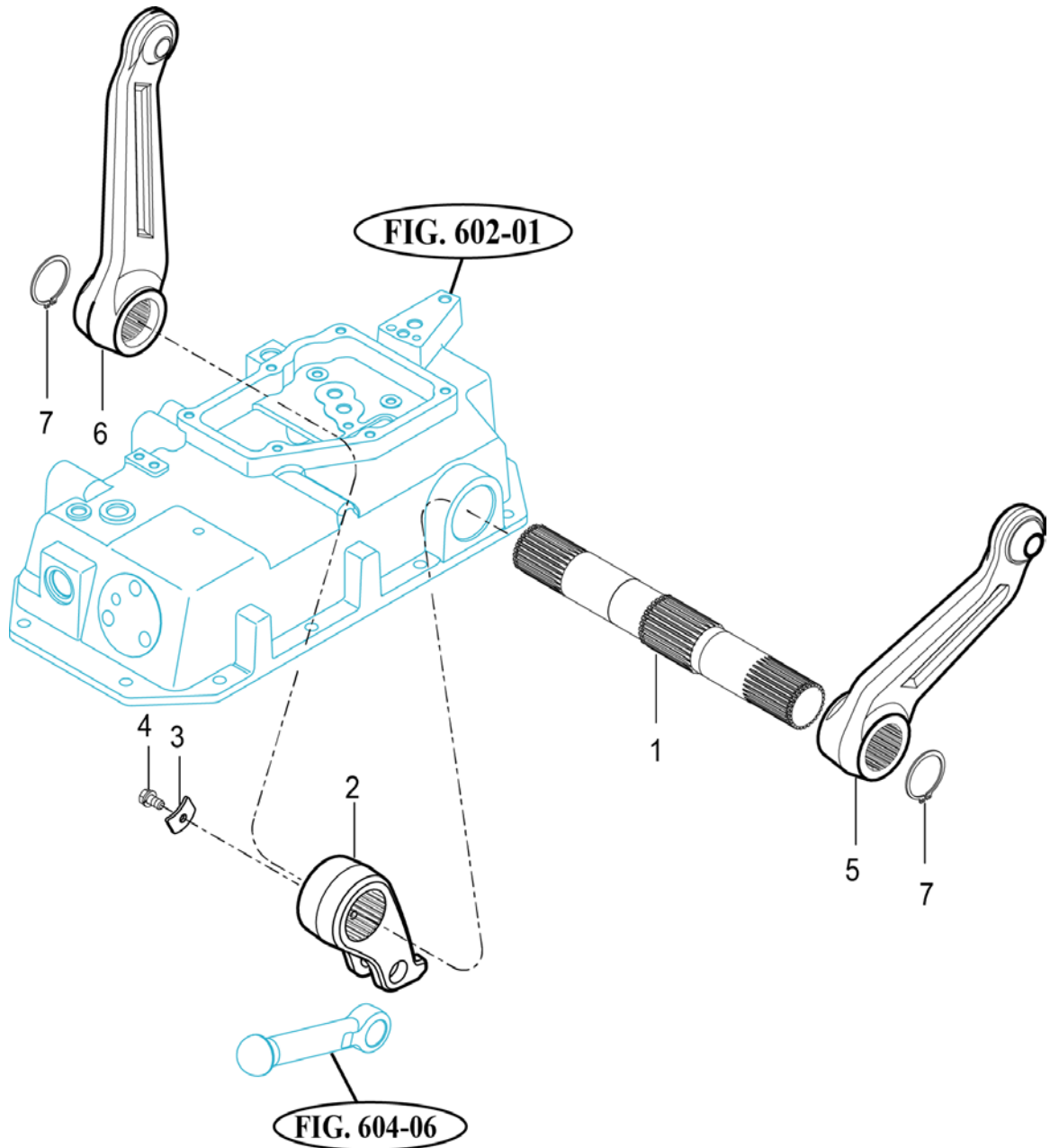
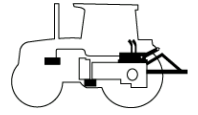

NOTE

FIG 604

RK37HC

CYLINDER

P1

Year

2017

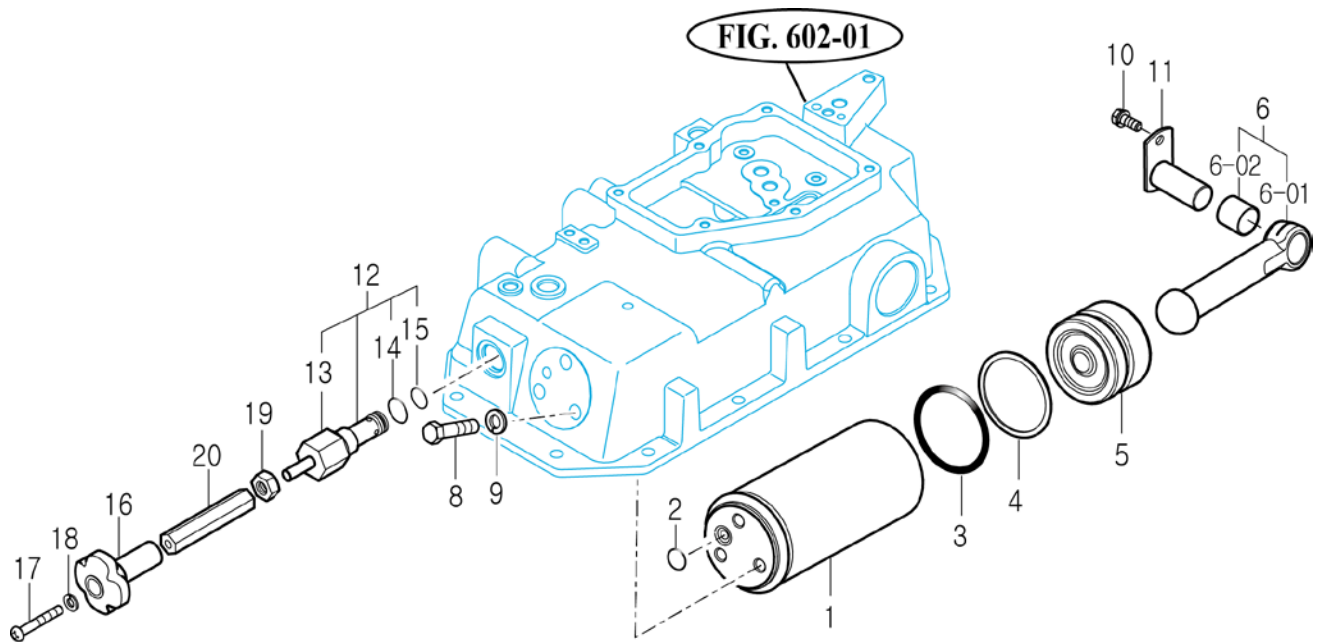
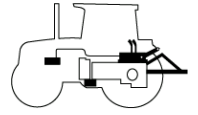

T303/353NC-E-604

NOTE

FIG 605

RK37HC

POSITION LINK (1)

P1

Year

2017

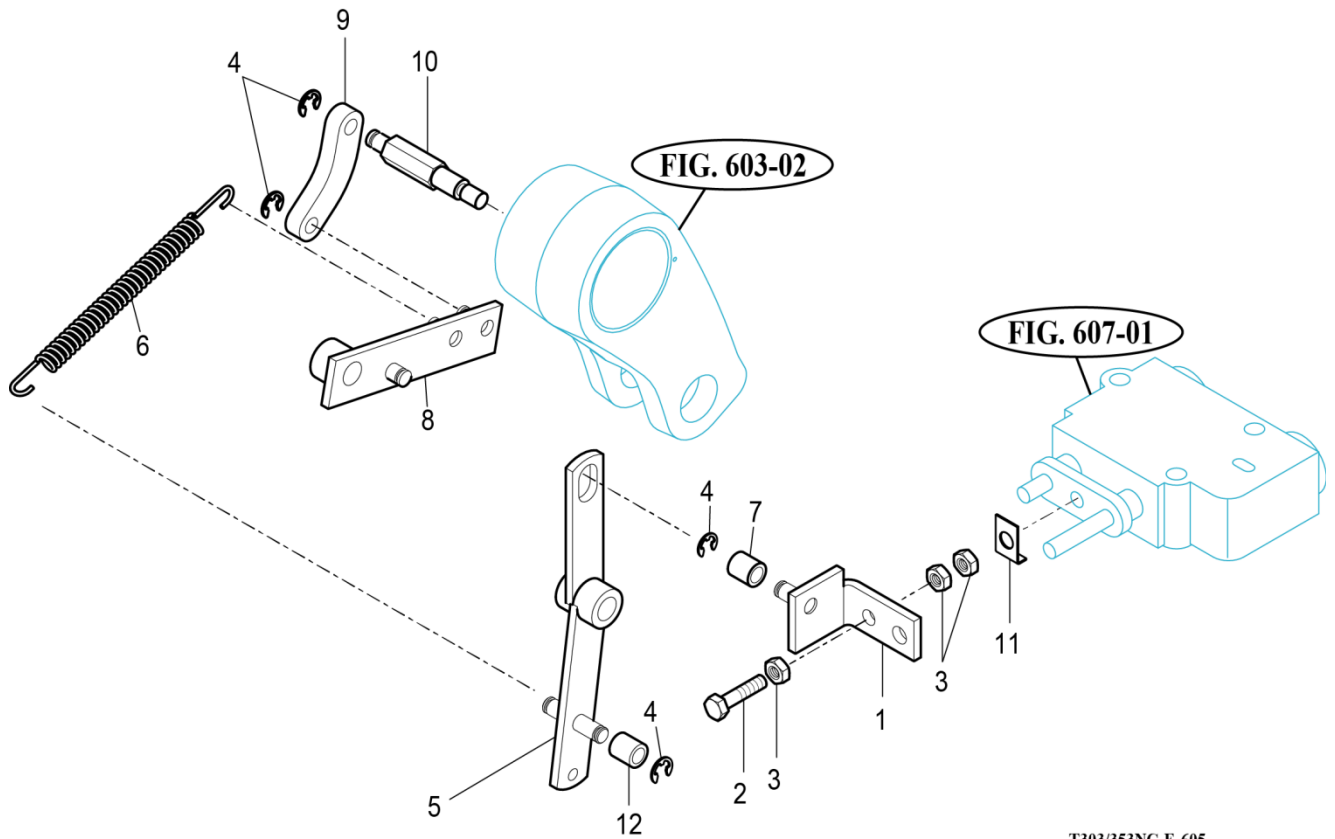
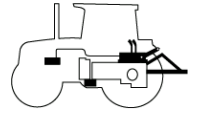

T303/353NC-E-605

NOTE

FIG 606

RK37HC

POSITION LINK (2)

P1

Year

2017

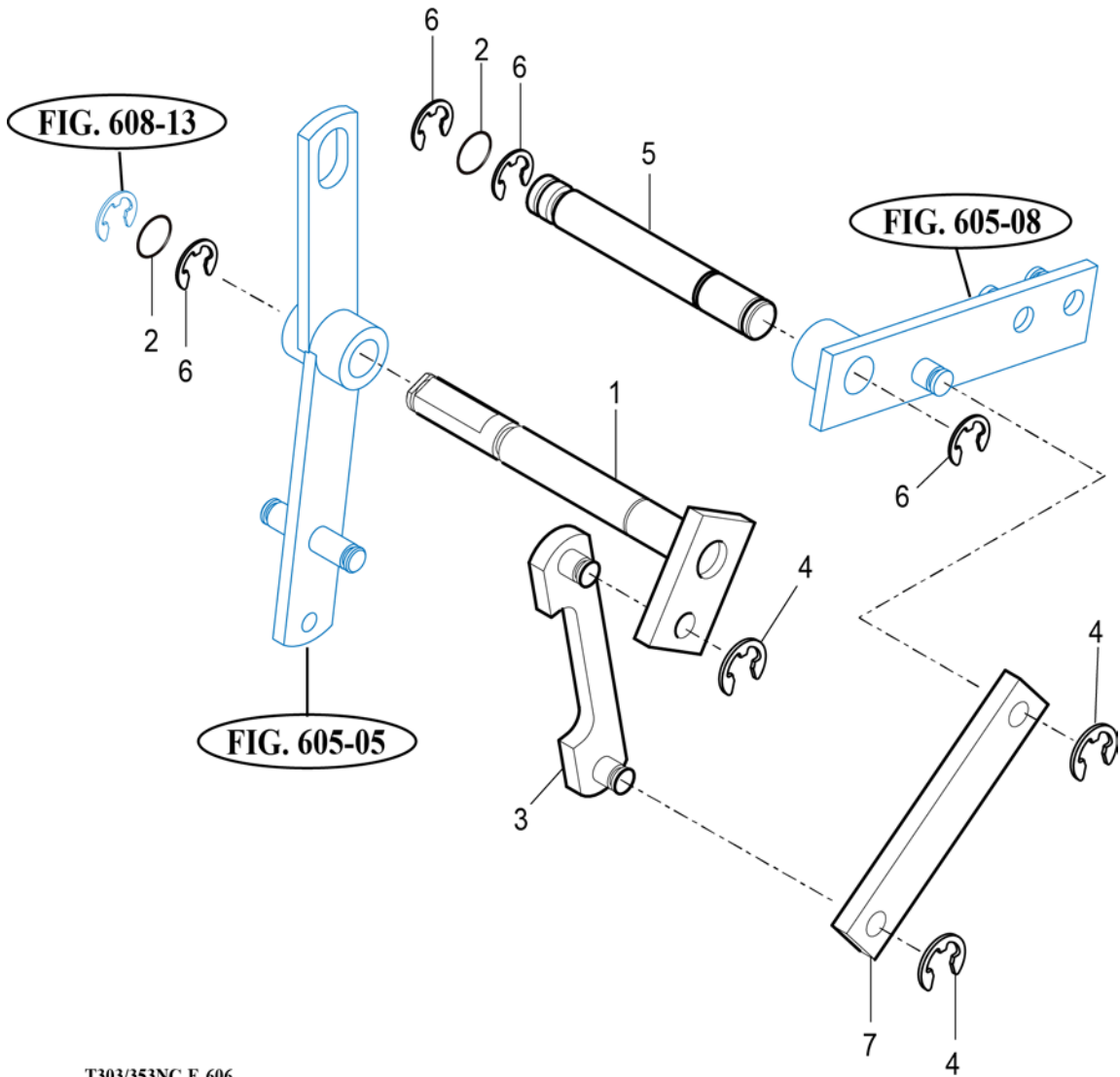
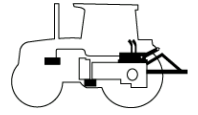

T303/353NC-E-606

NOTE

FIG 607

RK37HC

CONTROL VALVE

P1

Year

2017

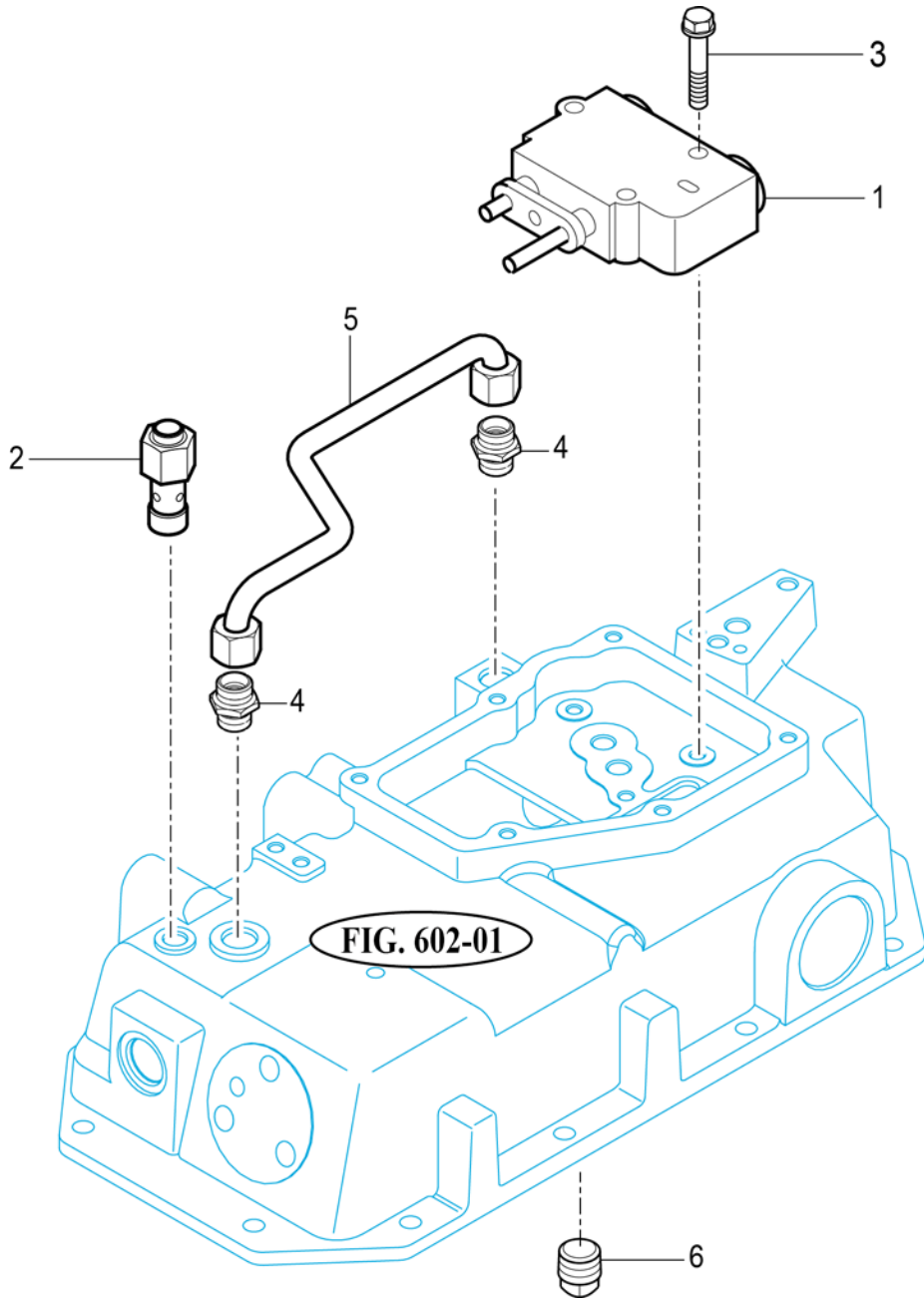
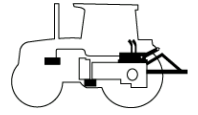

T303/353NC-E-607

NOTE

FIG 608

POSITION LEVER

P2

Year

2017

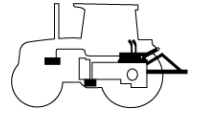

RK37HC

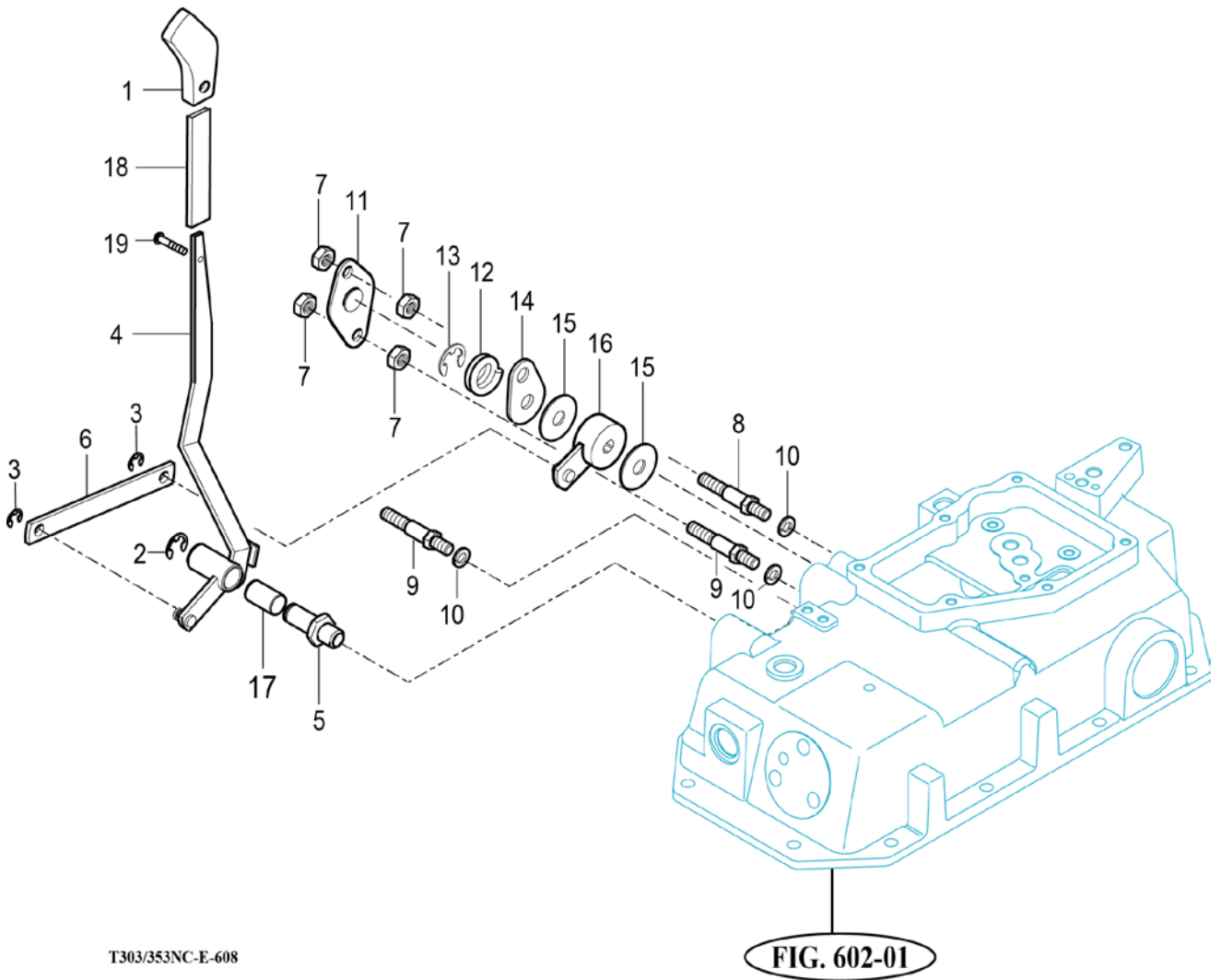

NOTE

FIG 609

HYDRAULIC PIPE (1)

P1

Year

2017

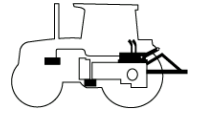

RK37HC

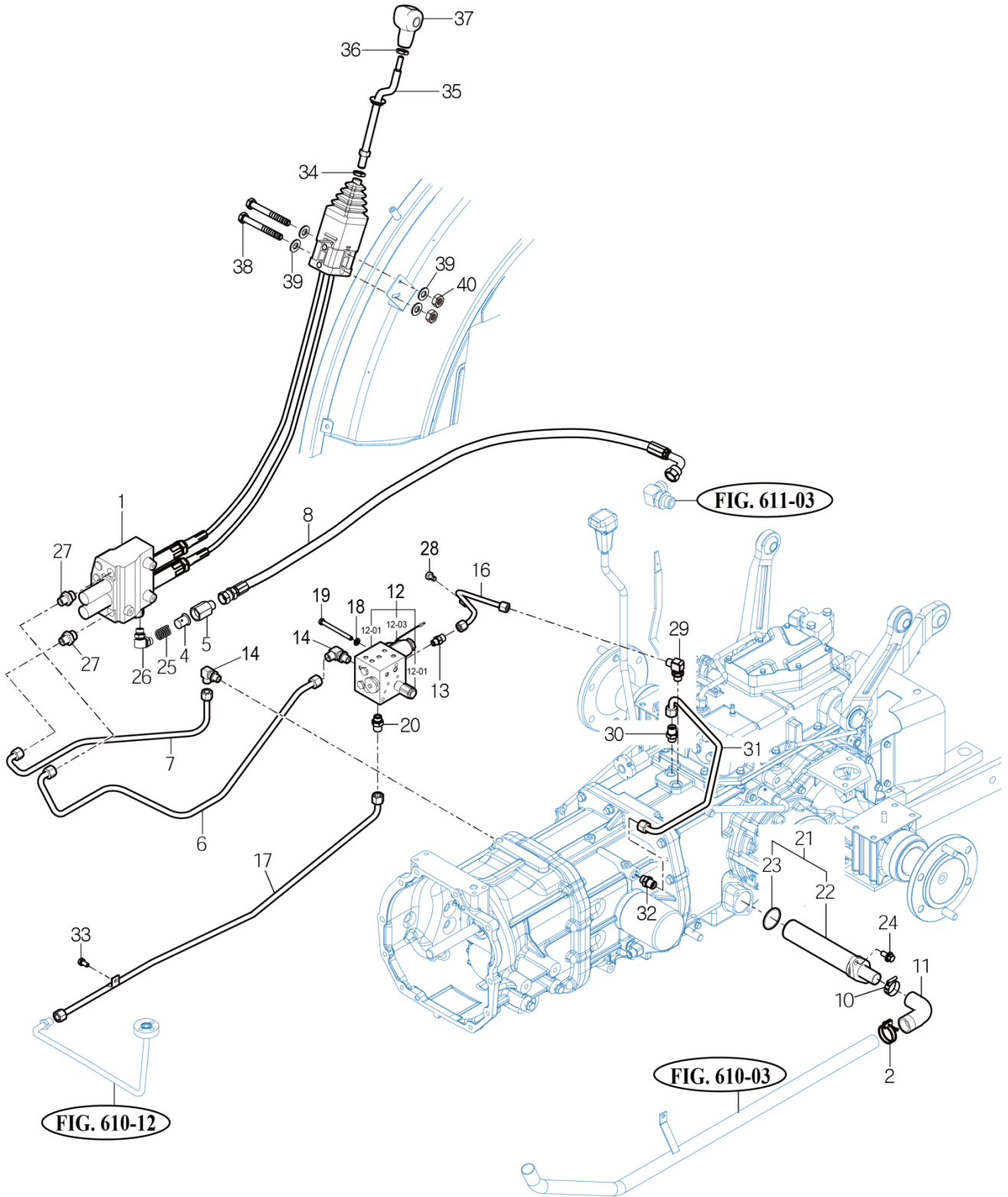

NOTE

FIG 609		HYDRAULIC PIPE (1)			P1	Year	
RK37HC						2017	
KEY NO.	TYM PART NO.	DESCRIPTION	SPEC.	QTY.	REPAIR	EFFECTIVE DATE	REMARKS
609 001	12345501000	LOADER VALVE SUB		1			
609 002	14801020070	CLAMP , 40		1		~2018.12.02	
609 002	18027090400	BAND CLAMP 40 EMBO TYPE		1		2018.12.03~	
609 004	12305180020	FILTER , 80 MESH		1			
609 005	16705100030	ADAPTER , PF1/2 PF1/2		1			
609 006	12355134401GB	PIPE COMP , PUMP		1			
609 007	12355134502GB	PIPE COMP , TANK		1			
609 008	16705152330	HOSE , 1400 ASSY		1			
609 010	14445100080	CLAMP . HOSE		1		~2018.12.02	
609 010	18027090400	BAND CLAMP 40 EMBO TYPE		1		2018.12.03~	
609 011	17405100010	HOSE		1		~2018.12.02	
609 011	17405100011	HOSE		1		2018.12.03~	
609 012	14835182000	VALVE ASSY , PTO		1		~2019.02.28	
609 012	14835182001	VALVE ASSY , PTO		1		2019.03.01~	
609 01201	14725182100	VALVE , PTO		1		~2019.02.28	
609 01201	14725182101	VALVE , PTO		1		2019.03.01~	
609 01202	15640090001	VALVE ASSY , RELIEF		1			
609 01203	14725182210	SOLENOID COIL		1			
609 013	14444080062	CONNECTOR		1			
609 014	14725100100	ELBOW , PF3/8 M18		2			
609 016	12385204200	PIPE COMP , PTO		1			
609 017	12355104701GB	PIPE COMP , RR MAIN		1		~2019.02.28	
609 017	12355104702GB	PIPE COMP , RR MAIN		1		2019.03.01~	
609 018	V4011600080	WASHER , SPRING	M8	3			
609 019	V2013608090	BOLT , HEX	M8X90	3			
609 020	16995304000	UNION , O-RING		1			
609 021	16705105000	FILTER ASSY , SUCTION		1			
609 022	16705104900	FILTER COMP , SUCTION		1			
609 023	V7211031045	O-RING , G	G45	1			
609 024	V2183610025	BOLT , HEX/SP	M10X25	2			
609 025	17995010210	SPRING		1			
609 026	13025100060	ELBOW PF1/2		1			
609 027	13025100020	UNION , M18,PF1/2		2			
609 028	13267060022	PLUG , DRAIN		1			
609 029	16705100100	ELBOW UNIT , PF 3/8XM16		1			
609 030	16995304000	UNION , O-RING		1			
609 031	12385204300	PIPE COMP , PTO CLUTCH		1			
609 032	12385304000	UNION(M18 , PF3/8, 0.6 orifice)		1			
609 033	V2173608025	BOLT , HEX/S	M8X25	1			
609 034	V3302600140	NUT , HEX FINE/2	M14	1			
609 035	12396013900GB	LEVER COMP . JOYSTICK		1		~2017.01.04	
609 035	12646013900GB	LEVER COMP . JOYSTICK		1		2017.01.05~	
609 036	V3343600100	NUT , HEX FINE/2		1			
609 037	19027750021	GRIP COMP , JOYSTICK		1			
609 038	V2173608085	BOLT , HEX/S	M8X85	2			
609 039	V4111600080	WASHER , PLAIN	M8	4			
609 040	V3042600080	NUT , HEX/2	M8	2			
NOTE							

FIG 610

RK37HC

HYDRAULIC PIPE (2)

P1

Year

2017

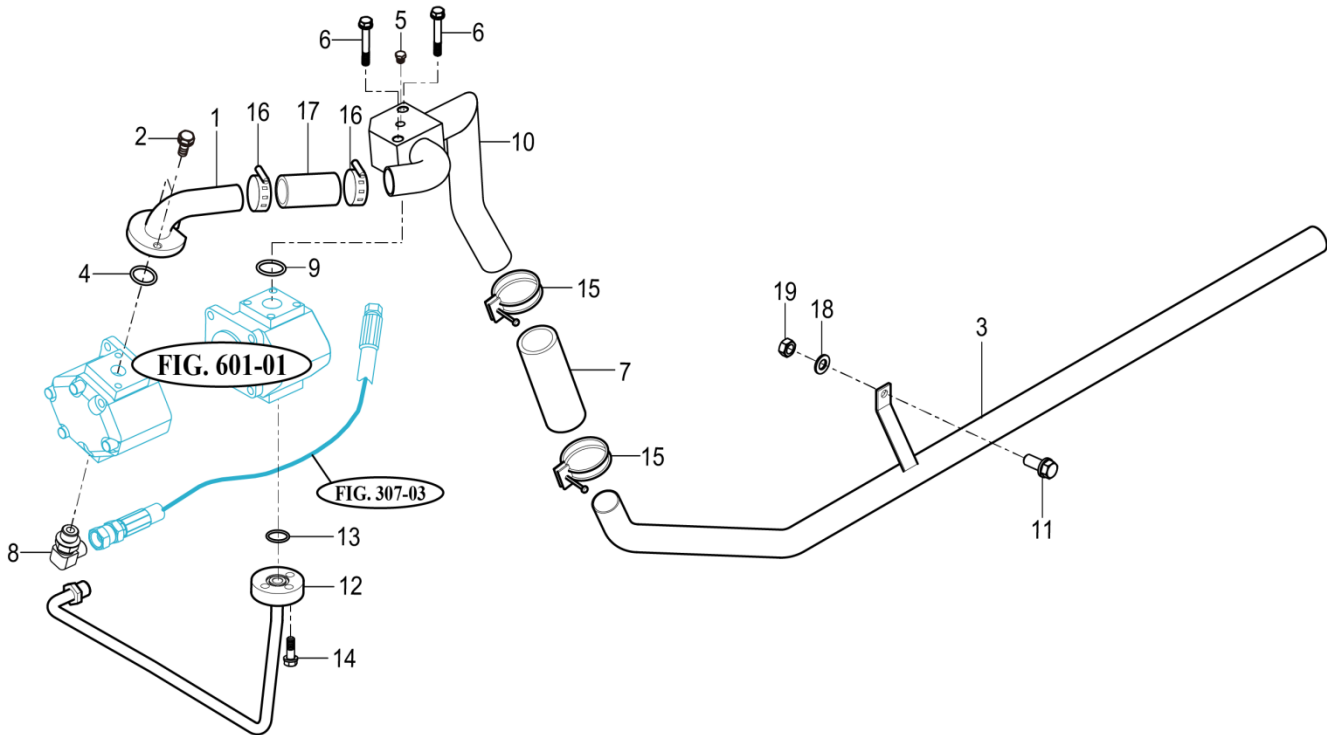
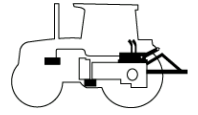

T394-E-606

NOTE

FIG 611

RK37HC

EXTERIOR HYD. VALVE

P1

Year

2017

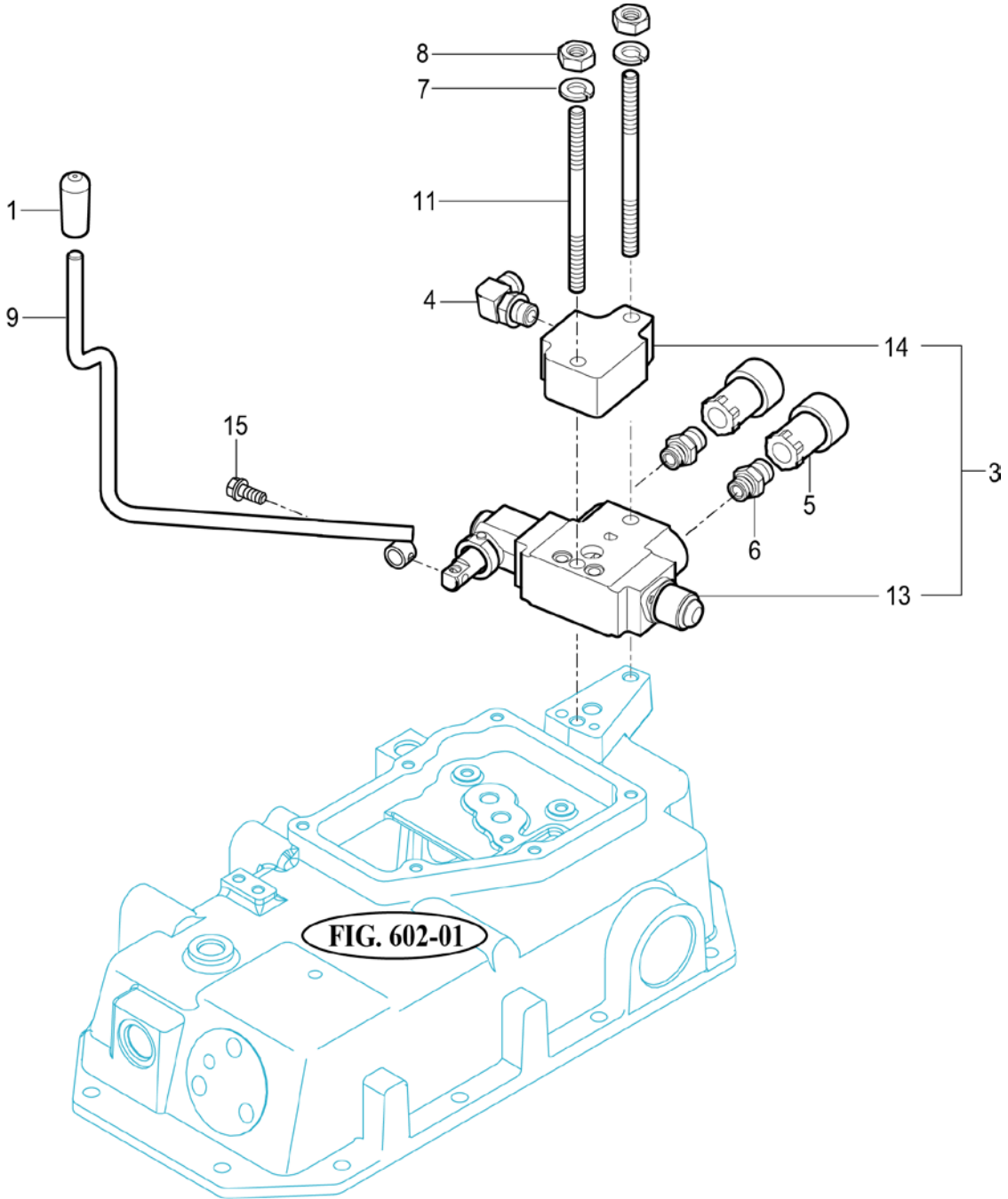
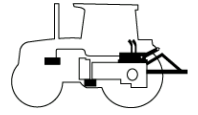

T303/353NC-E-611

NOTE

FIG 612

RK37HC

3-POINT LINK

P1

Year

2017

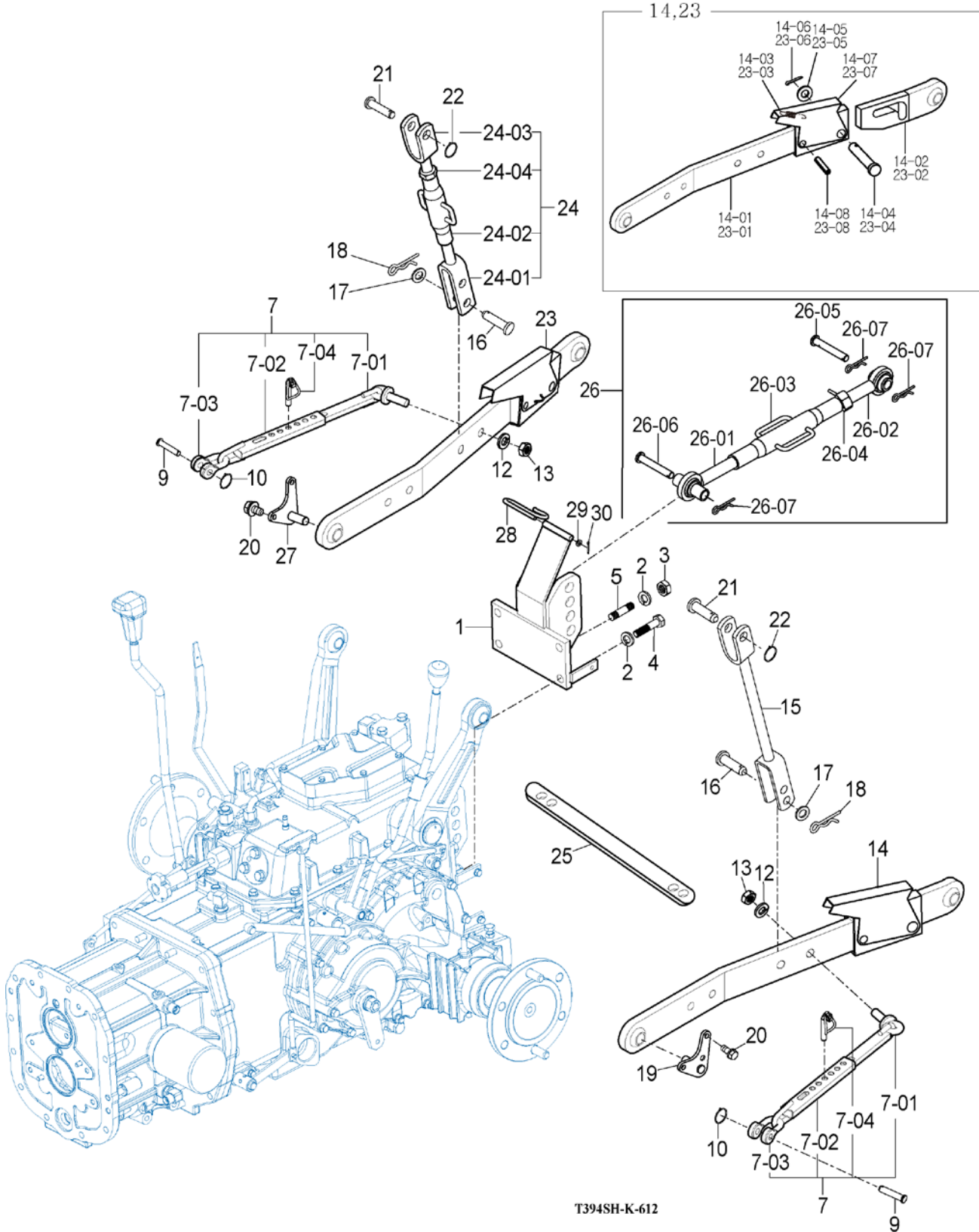
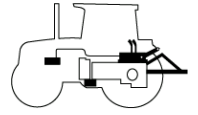

T394SH-K-612

NOTE

FIG 612		3-POINT LINK			P1	Year	
RK37HC						2017	
KEY NO.	TYM PART NO.	DESCRIPTION	SPEC.	QTY.	REPAIR	EFFECTIVE DATE	REMARKS
612 001	12393172000GB	BRACKET COMP , TOP LINK		1			
612 002	V4011600140	WASHER , SPRING	M14	4			
612 003	V3043600140	NUT , HEX/2	M14	2			
612 004	V2014614035	BOLT , HEX/S		2			
612 005	V2514414030	BOLT , STUD/2	M14X30	2			
612 007	10525142500	CHAIN ASSY , CHECK		2			
612 00701	10525142520	BAR COMP , CHECK		2			
612 00702	10525142510	SOCKET COMP , CHECK		2			
612 00703	16705142520	SHACKLE , CHECK CHAIN		2			
612 00704	17705254200	PIN	M14	2			
612 009	79636110030	PIN , 12X48		2			
612 010	16735240060	Spring		2			
612 012	V4011600160	WASHER , SPRING	M16	2			
612 013	V3013600160	NUT , HEX/2	M16	2			
612 014	10525262300GB	LINK ASSY , LH LOWER		1			
612 01401	10525262310	LINK SUB , LOWER LH/FR		1			
612 01402	10525262320	LINK SUB , LOWER LH/RR		1			
612 01403	15155262330	SPRING , EXTENSION		1			
612 01404	15155262340	PIN , 22X56		1			
612 01405	V4111600220	WASHER , PLAIN	M22	1			
612 01406	V5001940035	PIN , SPLIT	4X35	1			
612 01407	15155262350	GRIP		1			
612 01408	15155262360	PIN , SPRING		1			
612 015	10525243000GB	ROD COMP , LH LIFT		1			
612 016	15605260014	PIN , 16X51		2			
612 017	V4111600160	WASHER , PLAIN	M16	2			
612 018	V5601600160	PIN , SNAP		2			
612 019	12385142200	PIN COMP , LH		2			
612 020	V2173612030	BOLT , HEX/S	M12X30	4			
612 021	16735243500	PIN , 19X69		2			
612 022	16735240060	SPRING		2			
612 023	10525262200GB	LINK ASSY , RH LOWER		1			
612 02301	10525262210	LINK SUB , LOWER RH/FR		1			
612 02302	10525262220	LINK SUB , LOWER RH/RR		1			
612 02303	15155262330	SPRING , EXTENSION		1			
612 02304	15155262340	PIN , 22X56		1			
612 02305	V4111600220	WASHER , PLAIN	M22	1			
612 02306	V5001940035	PIN , SPLIT	4X35	1			
612 02307	15155262350	GRIP		1			
612 02308	15155262360	PIN , SPRING		1			
612 024	10525244000GB	ROD ASSY , RH LIFT		1			
612 02401	10525145200	FORK COMP , LOW		1			
612 02402	16705145100	SLIP COMP		1			
612 02403	10525145300	FORK COMP , UPR		1			
612 02404	V3023600220	NUT , HEX/3		1			
612 025	15605250030	BAND , 470		1			
612 026	16505245501GB	LINK ASSY , TOP		1			
612 02601	16505245510	LINK COMP , RH TOP LINK		1			
612 02602	16505245520	LINK COMP , LH TOP LINK		1			
612 02603	14555140251	TURNBUCKLE COMP		1			
612 02604	16505245530	NUT , HEX/3		1			
612 02605	15645220020	PIN , TOP LINK		1			
612 02606	15645220011	PIN , 19X86		1			
612 02607	14445140051	PIN , 19		3			
612 027	12385142300	PIN COMP , RH		1			
612 028	12396251100	HOOK , TOP LINK		1			
612 029	V4111600060	WASHER , PLAIN		1			
612 030	V5001920020	PIN , SPLIT		1			
NOTE							

FIG 613

RK37HC

HITCH & COVER

P1

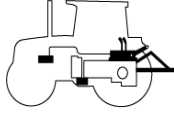
Year

2017

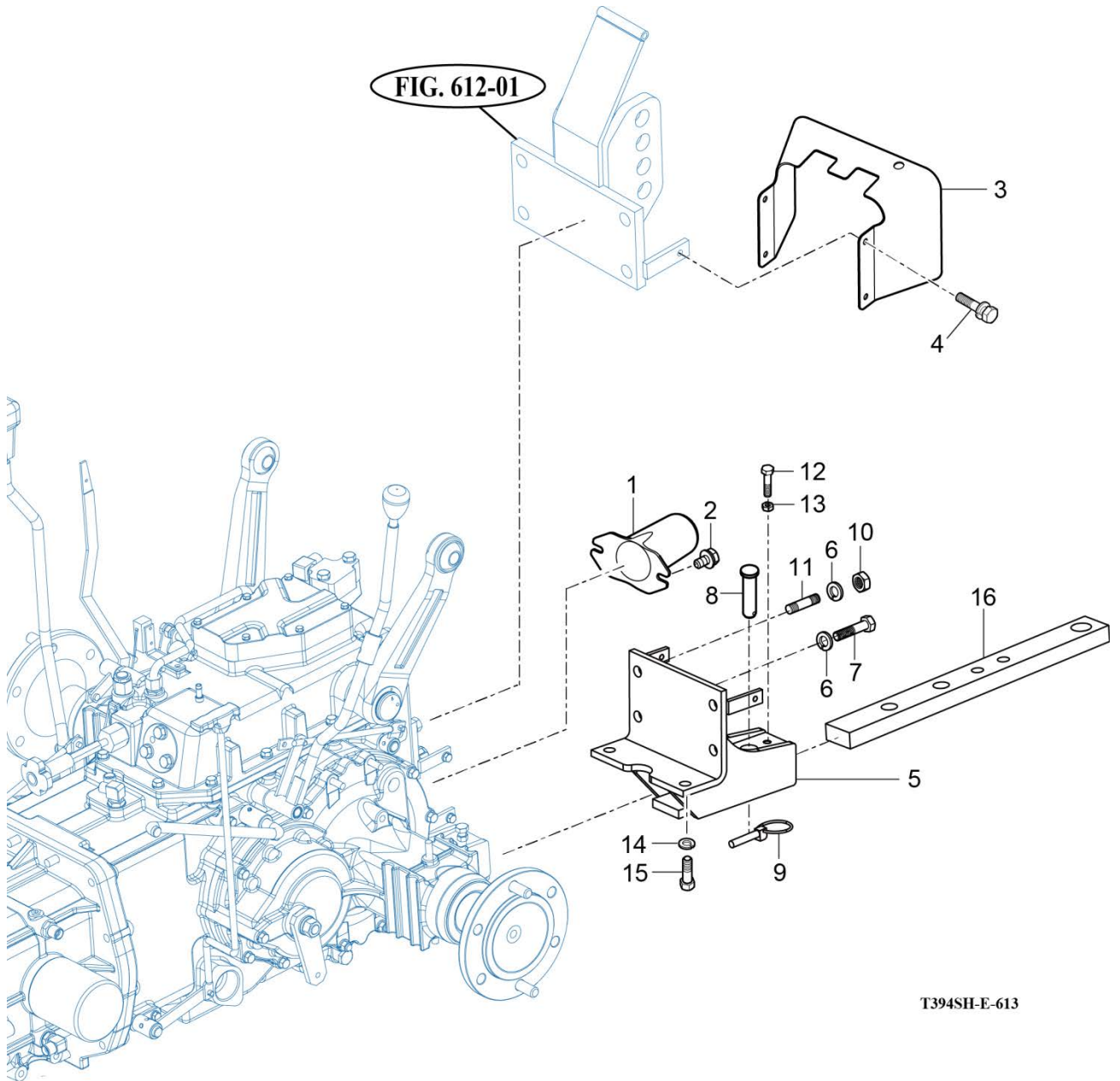
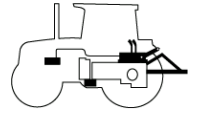

T394SH-E-613

NOTE

FIG 701

RK37HC

HOOD (1)

P1

Year

2017

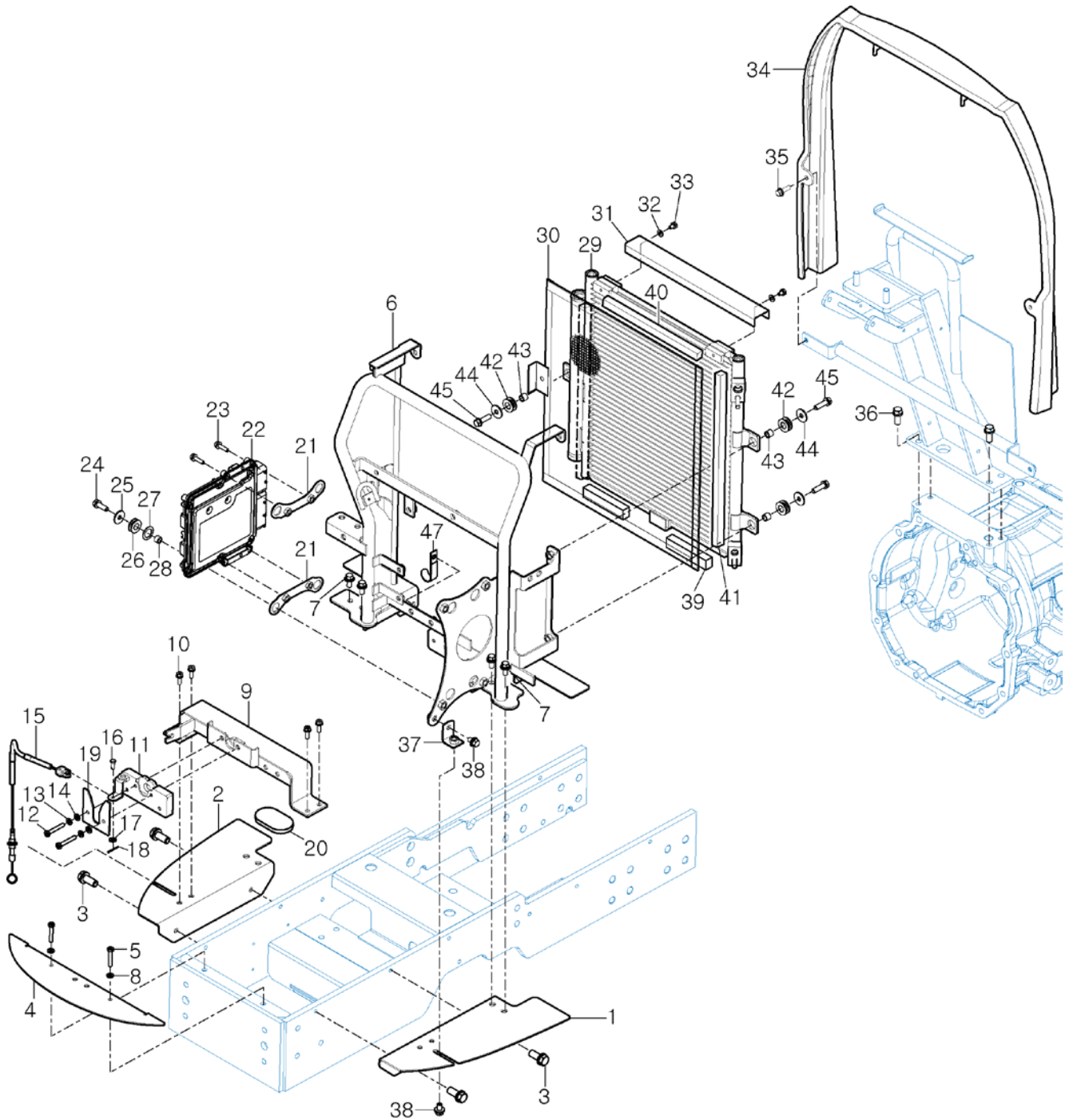

NOTE

FIG 701		HOOD (1)			P1	Year	
RK37HC						2017	
KEY NO.	TYM PART NO.	DESCRIPTION	SPEC.	QTY.	REPAIR	EFFECTIVE DATE	REMARKS
701 001	17404072301GB	PLATE COMP, LH		1			
701 002	17404072401GB	PLATE COMP, RH		1			
701 003	V2183608016	BOLT , HEX/SP		4			
701 004	17404072501GB	PLATE COMP, C		1			
701 005	V2053606035	BOLT , HEX C/R		2			
701 006	12341122000GB	FRAME COMP, FRONT		1			
701 007	V2183608020	BOLT , HEX/SP		4			
701 008	V4011600060	WASHER , SPRING		2			
701 009	17406014202GB	STAY COMP , HOOD		1			
701 010	V2323606020	BOLT , C/R HEX/SP		4			
701 011	17686020600	LOCK COMP . HOOD		1			
701 012	V2053606040	BOLT , HEX C/R		2			
701 013	V4011600060	WASHER , SPRING		2			
701 014	V3802600060	NUT , HEX FLANGE		2			
701 015	13256020650	CABLE ASSY , HOOD		1			
701 016	15601160083	PIN , 06X16		1			
701 017	V4111600060	WASHER , PLAIN		1			
701 018	V5001920020	PIN , SPLIT		1			
701 019	17406014300	GUIDE, HOOD PIN		1			
701 020	14541063080	SEAL, LH		2			
701 021	12341222000GB	PLATE COMP , ECU		2			
701 022	129A26-75040	ECU(T394)		1			
701 023	V2123606025	BOLT , HEX /SP		4			
701 024	V2173608025	BOLT , HEX/S		4			
701 025	35602010150	WASHER , BIND SHAFT		4			
701 026	14046210300	GROMMET		4			
701 027	35652030040	COLLAR , PACKER SHAFT		4			
701 028	15991040050	COLLAR , 08X12X08		4			
701 029	12398303700	CONDENSER ASSY		1			
701 030	12391042300GB	NET COMP , CONDENSER		1			
701 031	12391054010GB	BRACKET , CONDENSOR UP		1			
701 032	V4111600060	WASHER , PLAIN		2			
701 033	V2113606010	BOLT , HEX /S		2			
701 034	12347071130	EXTENSION COVER		1		-2016.12.04	
701 034	12347071131	EXTENSION COVER		1		2016.12.05-	
701 035	V2183606020	BOLT , HEX/SP		2			
701 036	V2183610025	BOLT , HEX/SP		4			
701 037	12341223000GB	BRACKET COMP , ECU FIX		1			
701 038	V2183608016	BOLT , HEX/SP		2			
701 039	18501042360	SPONGE , 170		2			
701 040	12391042350	SPONGE , 245		1			
701 041	18501042370	SPONGE , 430		2			
701 042	19026210300	GROMMET(12X17X10)		3			
701 043	19026010020	COLLAR , 10X12X08		3			
701 044	35602010150	WASHER , BIND SHAFT		3			
701 045	V2173608030	BOLT , HEX/S		3			
701 047	14256210040	CLAMP , 9		1			
NOTE							

FIG 702

RK37HC

HOOD (2)

P1

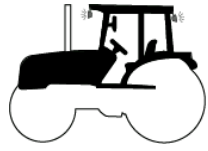
Year

2017

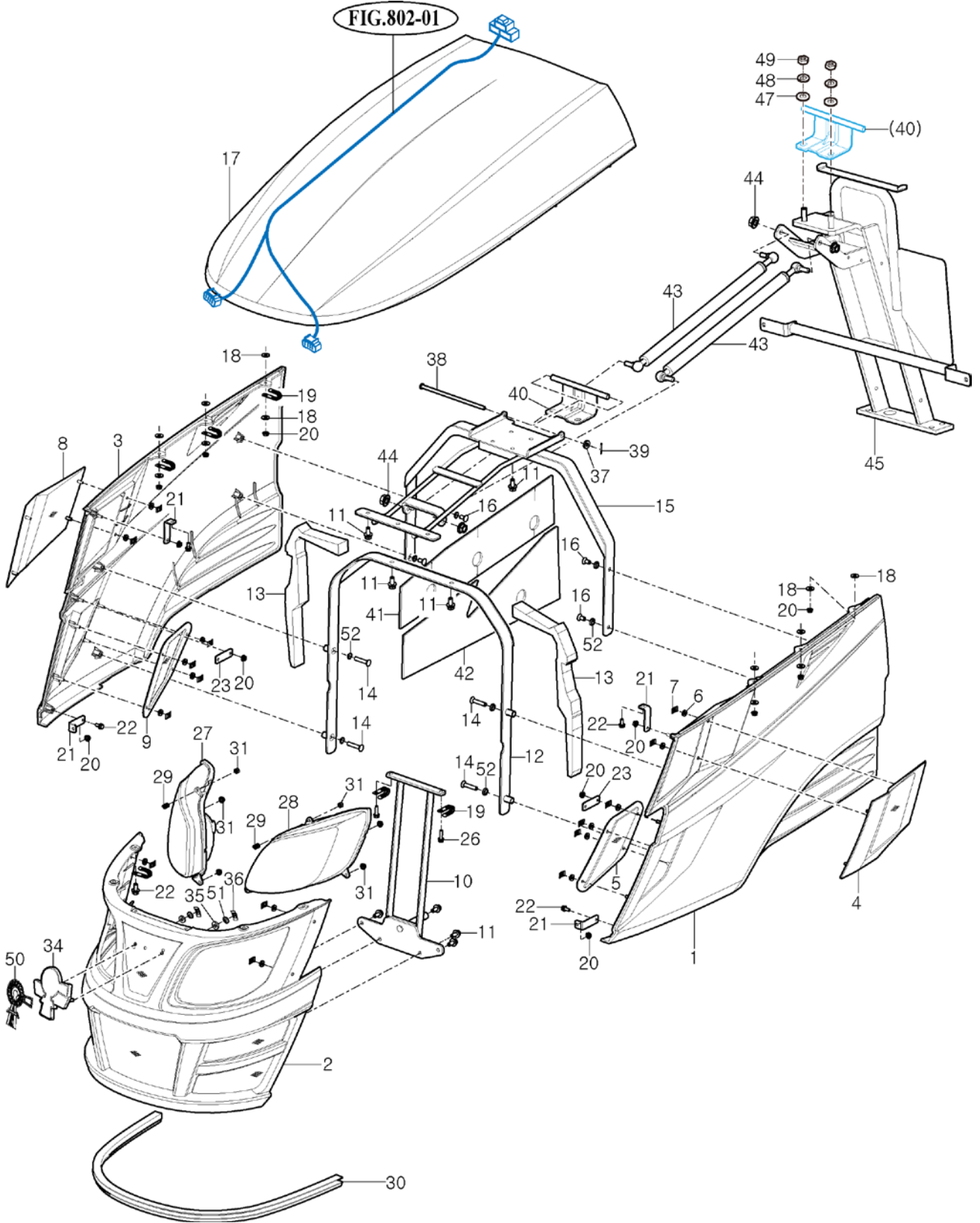

NOTE

FIG 702		HOOD (2)			P1	Year	
RK37HC						2017	
KEY NO.	PART NO.	DESCRIPTION	SPEC.	QTY.	REPAIR	EFFECTIVE DATE	REMARKS
702 001	17406203301KR	COVER COMP , SIDE/LH		1			
702 002	17406203200GB	GRILLE COMP		1			
702 003	17406203401KR	COVER COMP , SIDE/RH		1			
702 004	17406203500GB	NET , UPR/LH		1			
702 005	17406203600GB	NET , LOW/LH		1			
702 006	14446010150	WASHER , NET		16			
702 007	V3501600060	NUT, PUSH-ON SPRING		16			
702 008	17406203700GB	NET , UPR/RH		1			
702 009	17406203800GB	NET , LOW/RH		1			
702 010	17406202500GB	Pln COMP , HOODLOCK		1			
702 011	V2183608020	BOLT , HEX/SP		13			
702 012	17406202300GB	FRAME COMP , HOOD/FR		1			
702 013	12346202431	INSULATOR , HOOD		2			
702 014	V1122608040	SCREW , C/R FLAT		4			
702 015	17406202700GB	FRAME COMP , HOOD/RR		1			
702 016	V1122608016	SCREW , C/R FLAT		4			
702 017	17406203100KR	HOOD COMP		1		-2018.06.30	
702 017	17406203101KR	HOOD COMP		1		2018.07.01~	
702 018	35605033020	WASHER , WIRE WITHDRAWAL		12			
702 019	37371720090	CLAMP , W/HARNESS		6			
702 020	V3802600060	NUT , HEX FLANGE		14			
702 021	17406203010GB	PLATE , UPR/SIDE		4			
702 022	V2123606016	BOLT , HEX /SP		8			
702 023	17406203020GB	PLATE , MID/SIDE		2			
702 026	V2123606025	BOLT , HEX /SP		2			
702 027	17406525001	HEAD LAMP ASSY , RH		1			
702 028	17406524001	HEAD LAMP ASSY , LH		1			
702 029	36108010080	SPRING , ENTRANCE FOR SEED(HC0		2			
702 030	17406203900	INSULATOR , HOOD		1			
702 031	19027210060	NUT , NYLON , M6		6			
702 034	10529010110	EMBLEM , BASE/RK37		1			
702 035	14446010150	WASHER , NET(6X14X3)		2			
702 036	V3501600060	NUT, PUSH-ON SPRING		2			
702 037	V4111600080	WASHER , PLAIN		1			
702 038	17406014300	GUIDE, HOOD PIN		1			
702 039	V5001925020	PIN D2.5x20		1			
702 040	13016202803GB	PLATE COMP , HOOD HINGE		1		-2018.06.30	
702 040	13016202805GB	PLATE COMP , HOOD HINGE		1		2018.07.01~	
702 041	17406202420	INSULATOR , SIDE RR/LH		1			
702 042	17406202411	INSULATOR , HOOD		1			
702 043	17406202901	GAS SPRING , HOOD		2			
702 044	V3802600080	NUT , HEX FLANGE		4			
702 045	12346022100GB	FRAME COMP , HOOD		1			
702 047	V4111600100	WASHER , PLAIN		2			
702 048	V4011600100	WASHER , SPRING		2			
702 049	V3043600100	NUT , HEX/2		2			
702 050	10519010010	EMBLEM WINDMILL		1			
702 051	V4111600060	WASHER , PLAIN		2			
702 052	13836202450	TOOTHED LOCK WASHER		8		2018.12.11~	
NOTE							

FIG 704

RK37HC

FRONT & REAR MOUNTING

P1

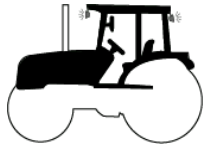
Year

2017

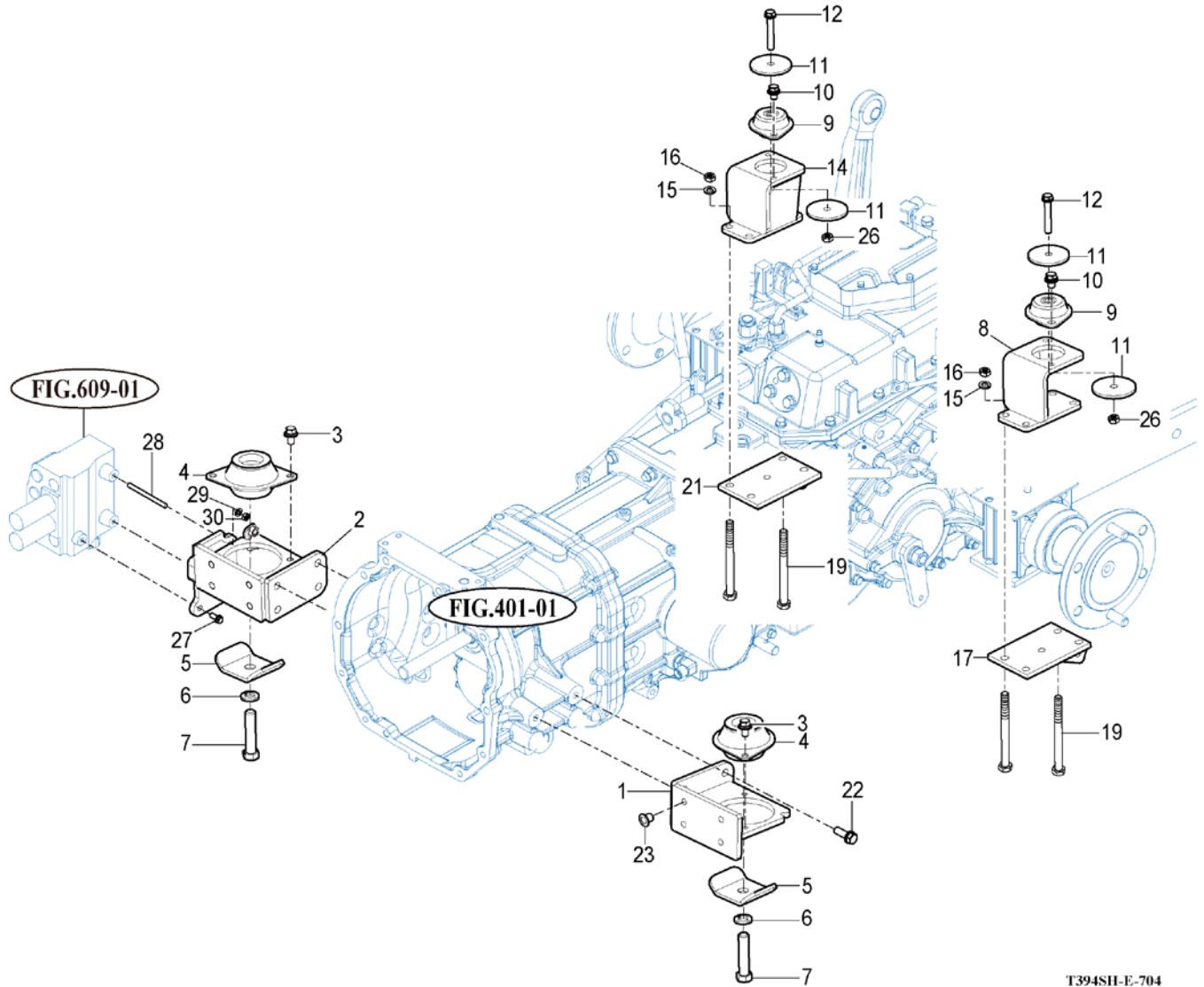

T394SH-E-704

NOTE

FIG 705

RK37HC

DASHBOARD

P1

Year

2017

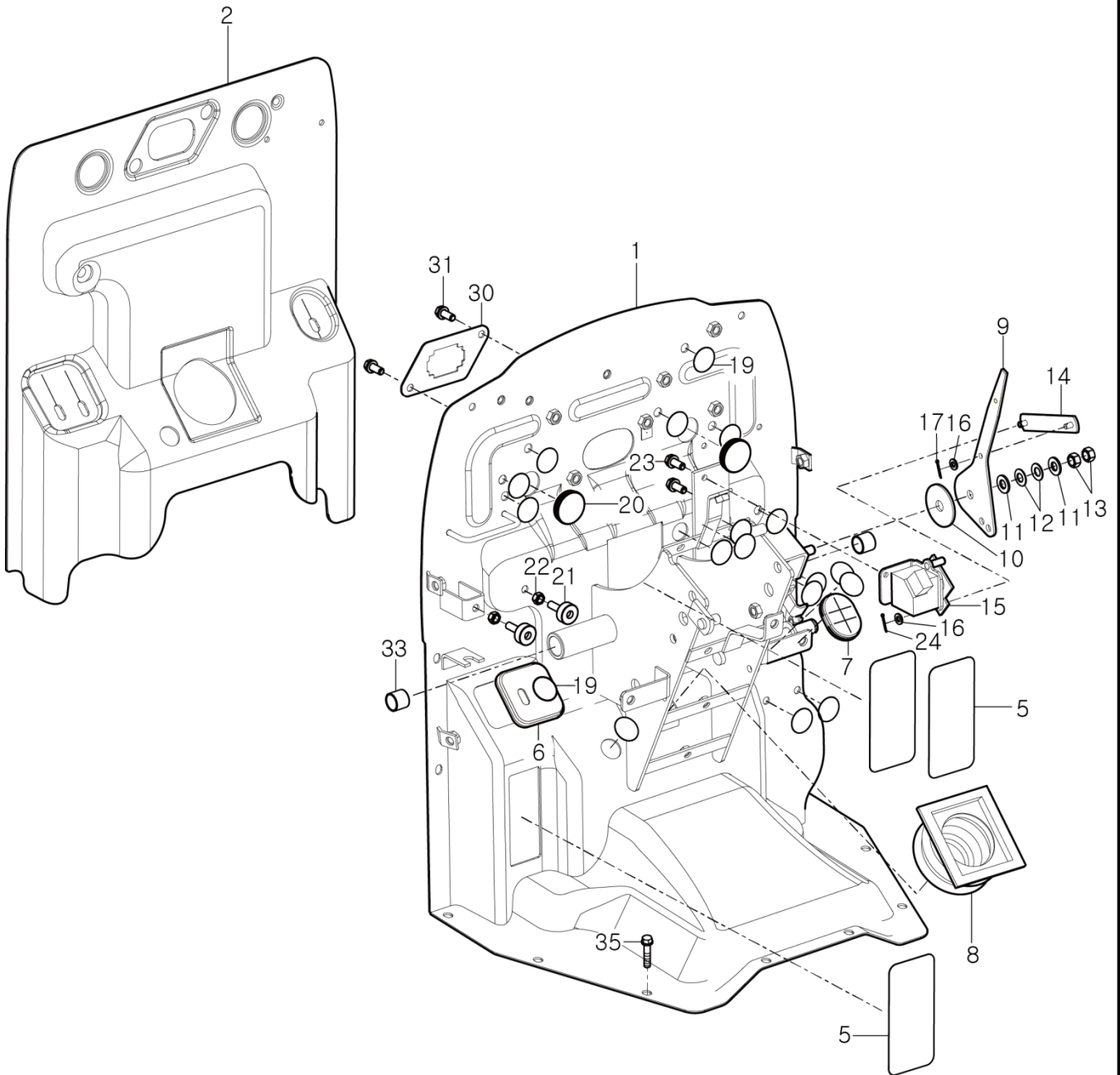

NOTE

FIG 706

RK37HC

SEAT & MAT

P1

Year

2017

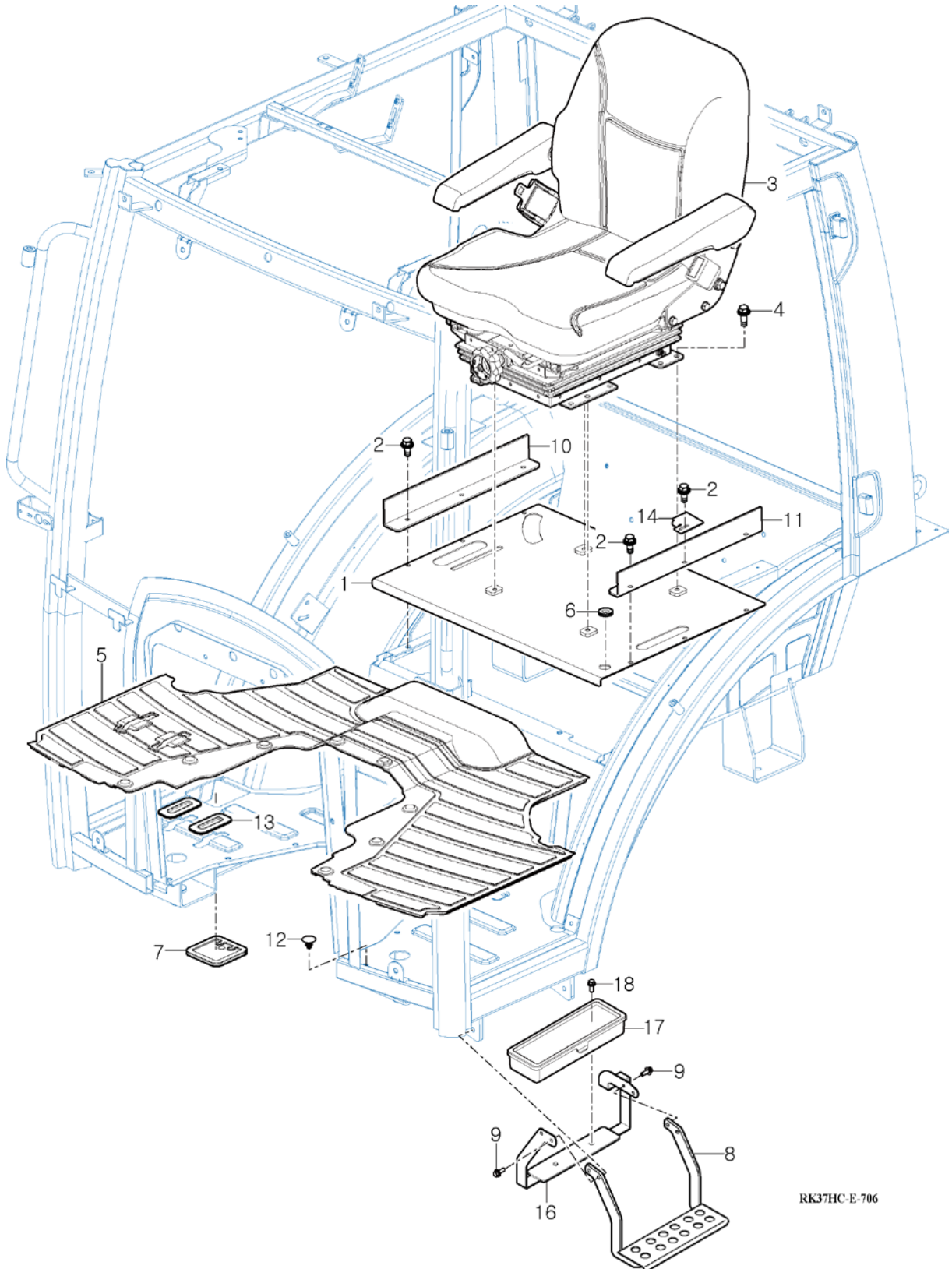

RK37HC-E-706

NOTE

FIG 707

RK37HC

DOOR

P1

Year

2017

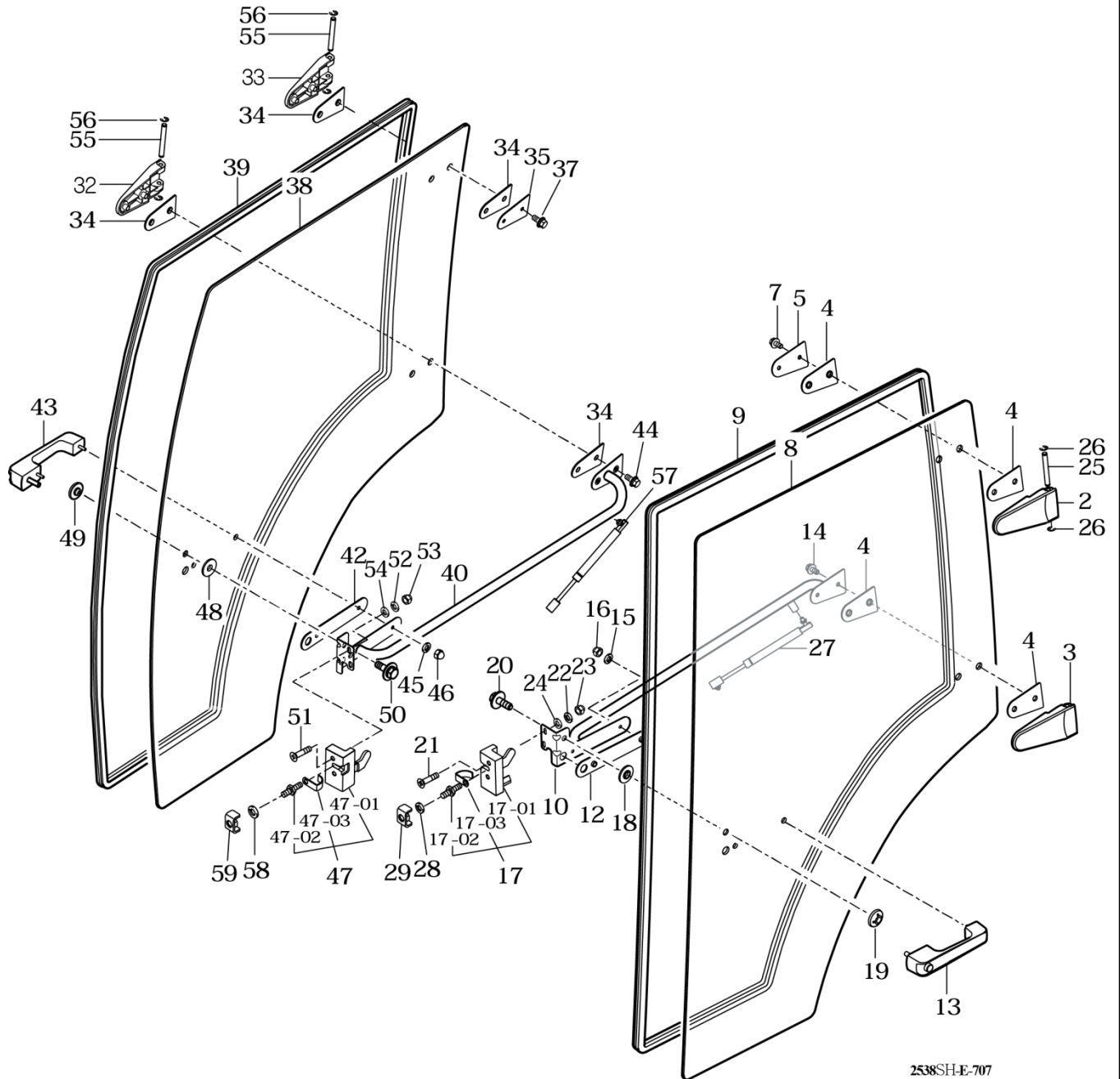

2538SH-E-707

NOTE

FIG 707

RK37HC

DOOR

P2

Year

2017

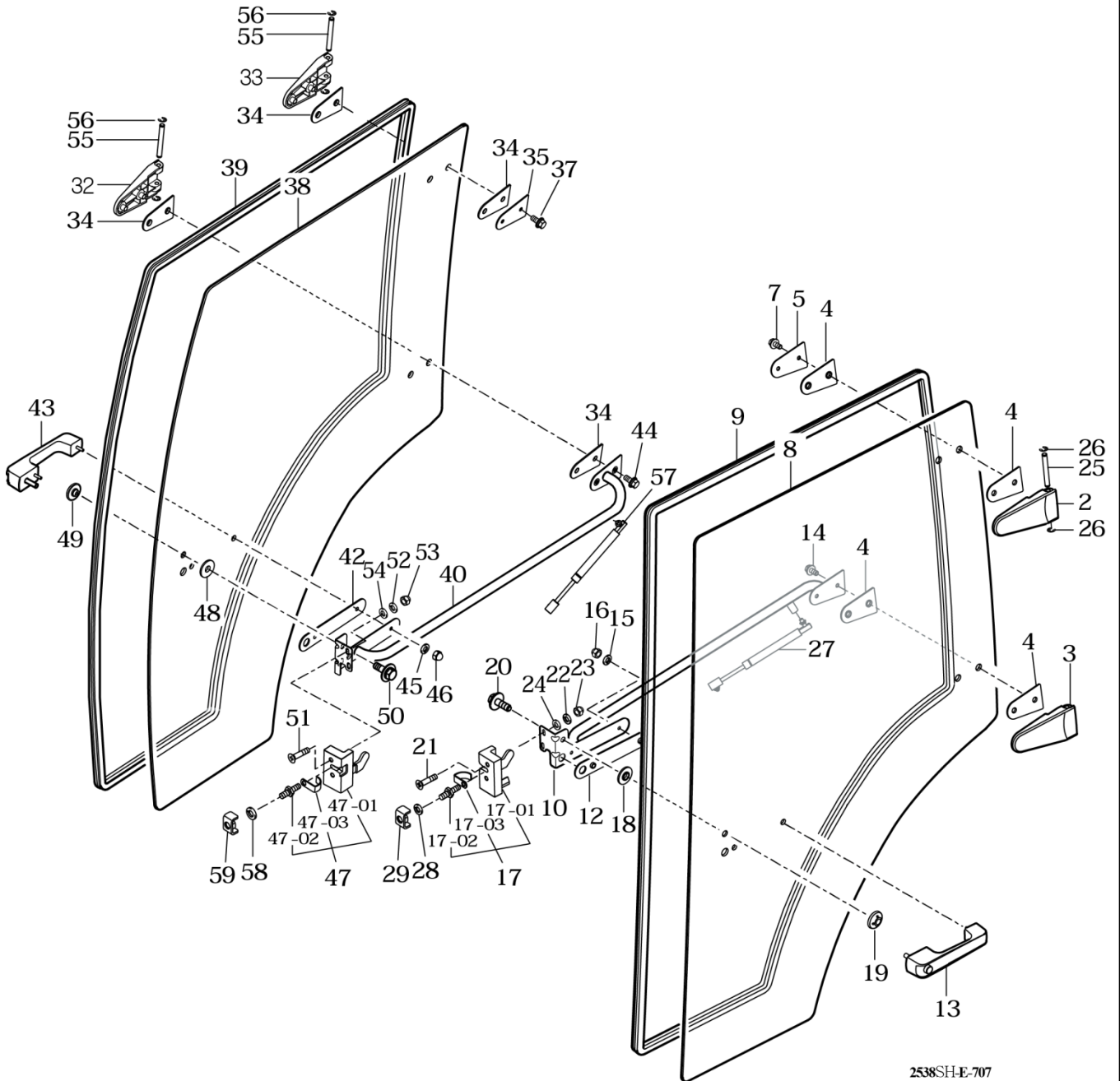

2538SH-E-707

NOTE

FIG 708

RK37HC

FRONT GLASS

P1

Year

2017

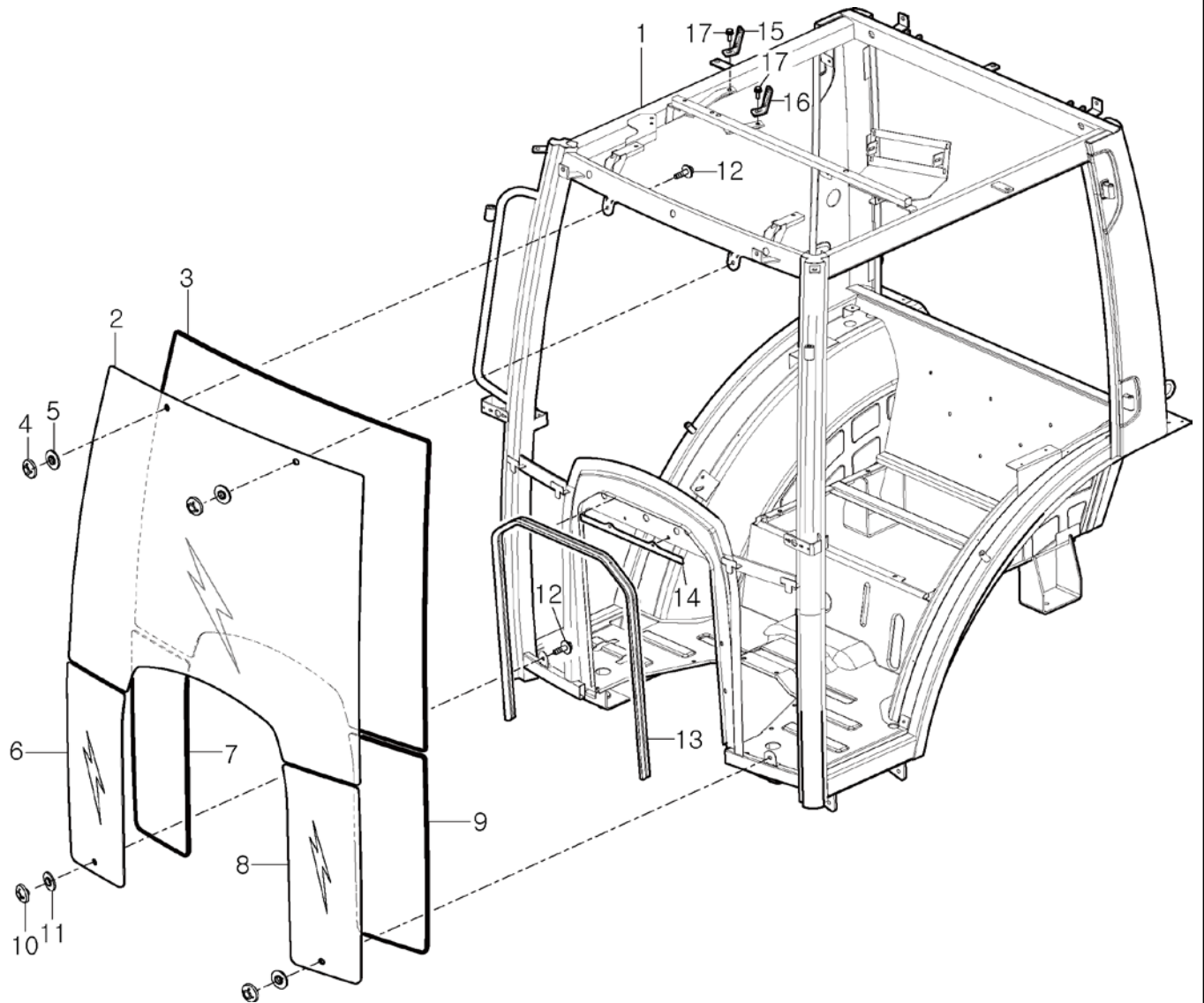

NOTE

FIG 709

RK37HC

REAR GLASS

P1

Year

2017

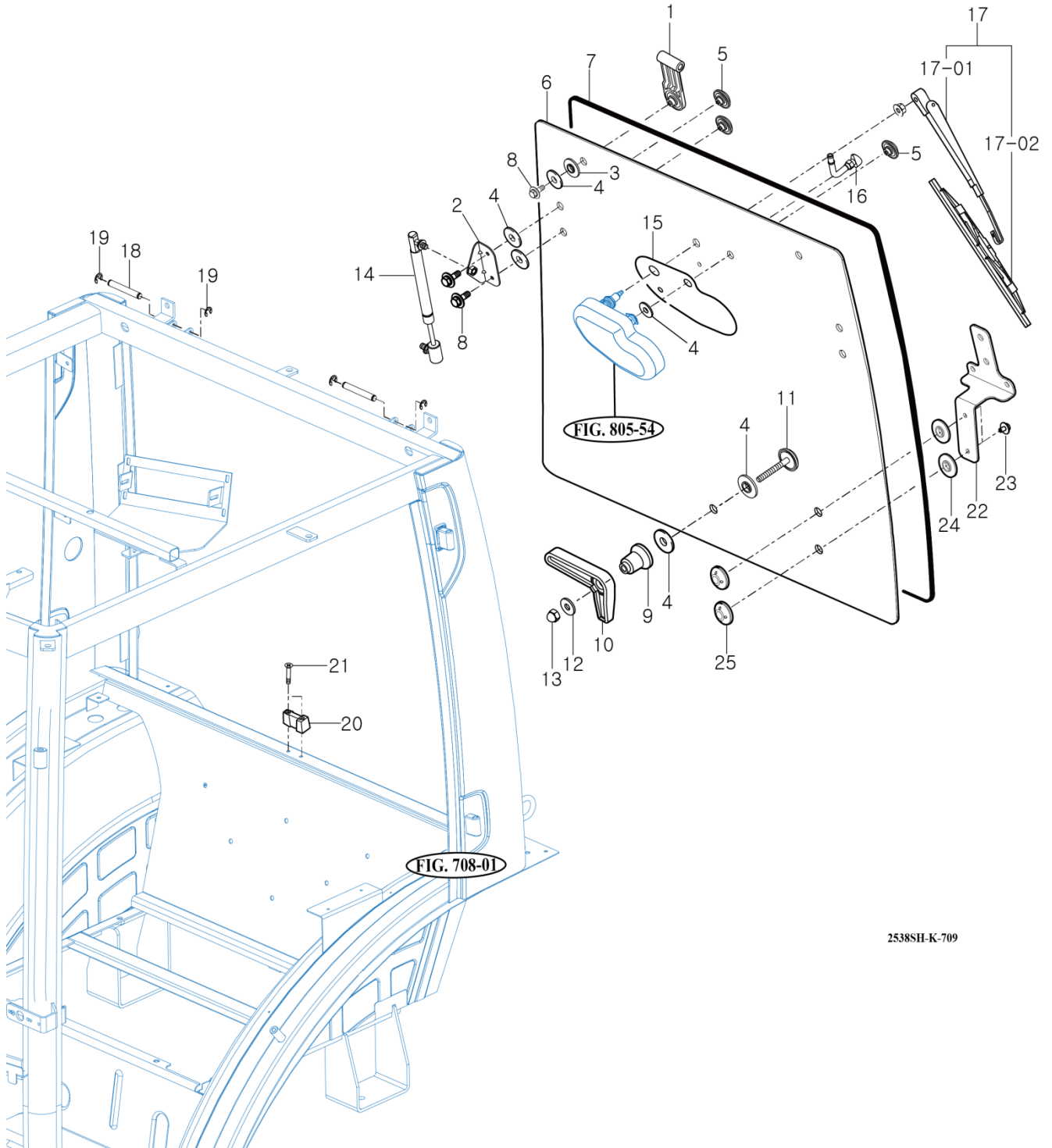

2538SH-K-709

NOTE

FIG 710

RK37HC

SUB FENDER & COVER

P1

Year

2017

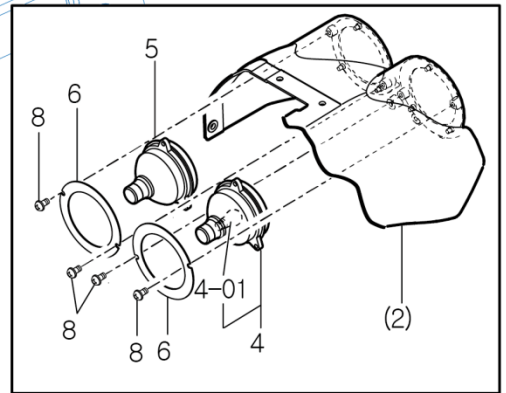
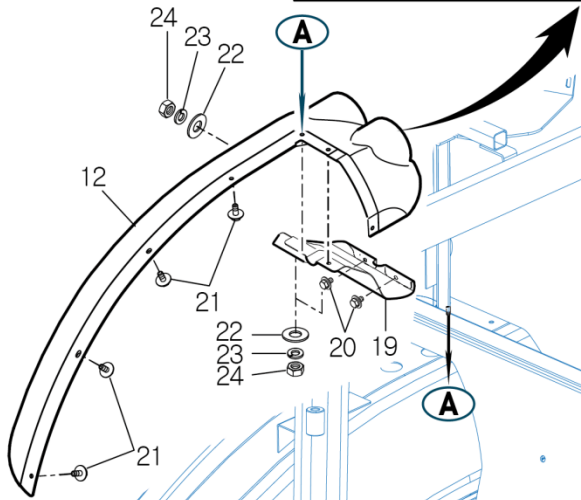
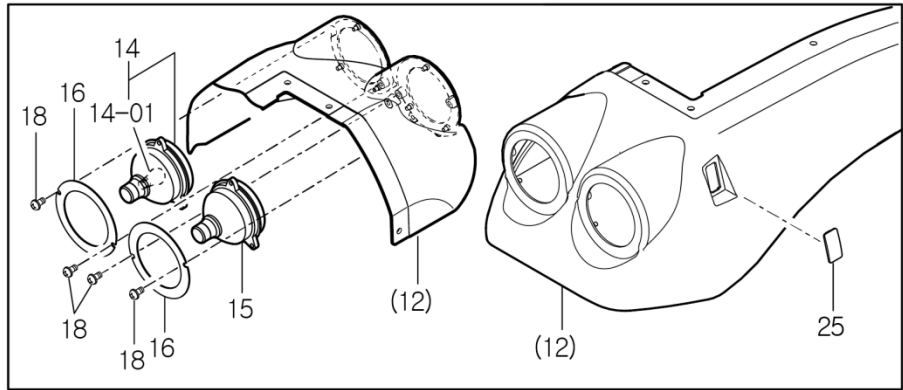
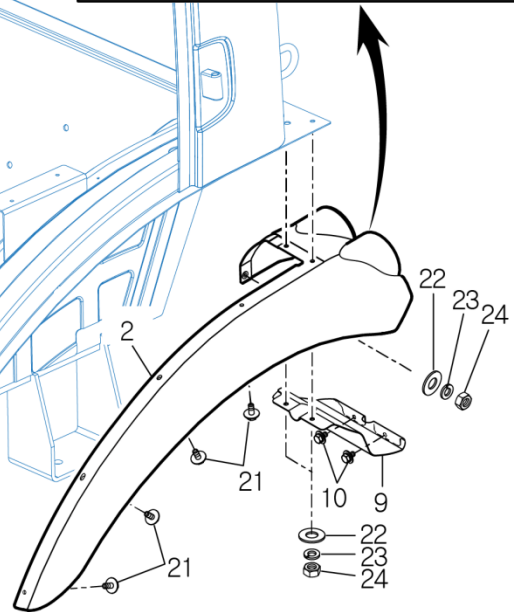

FIG. 708-01



2538SH-k-710

NOTE

FIG 711

RK37HC

MIRROR

P1

Year

2017

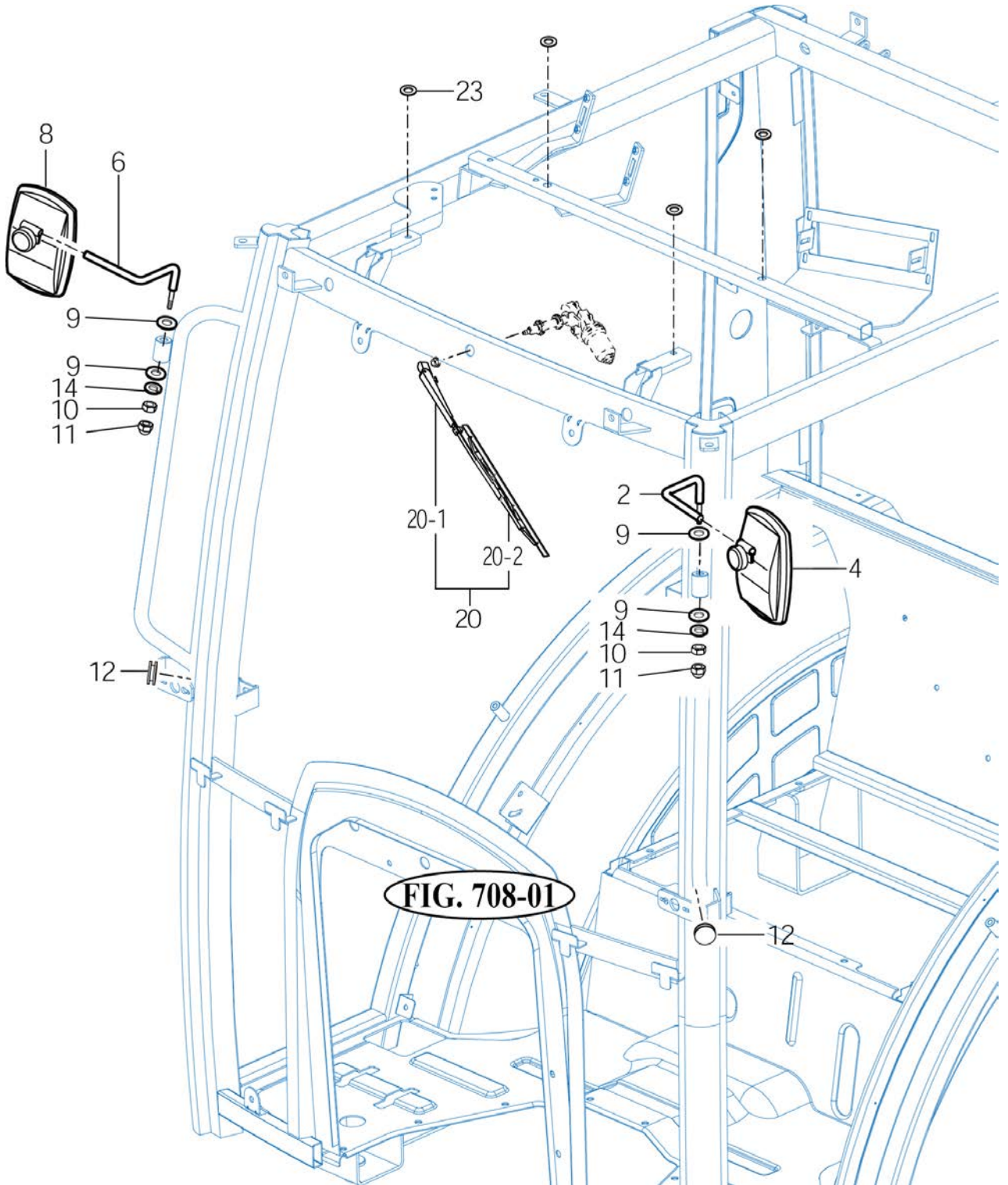

FIG. 708-01

NOTE

FIG 712

RK37HC

HEATER & AIR-CON

P1

Year

2017

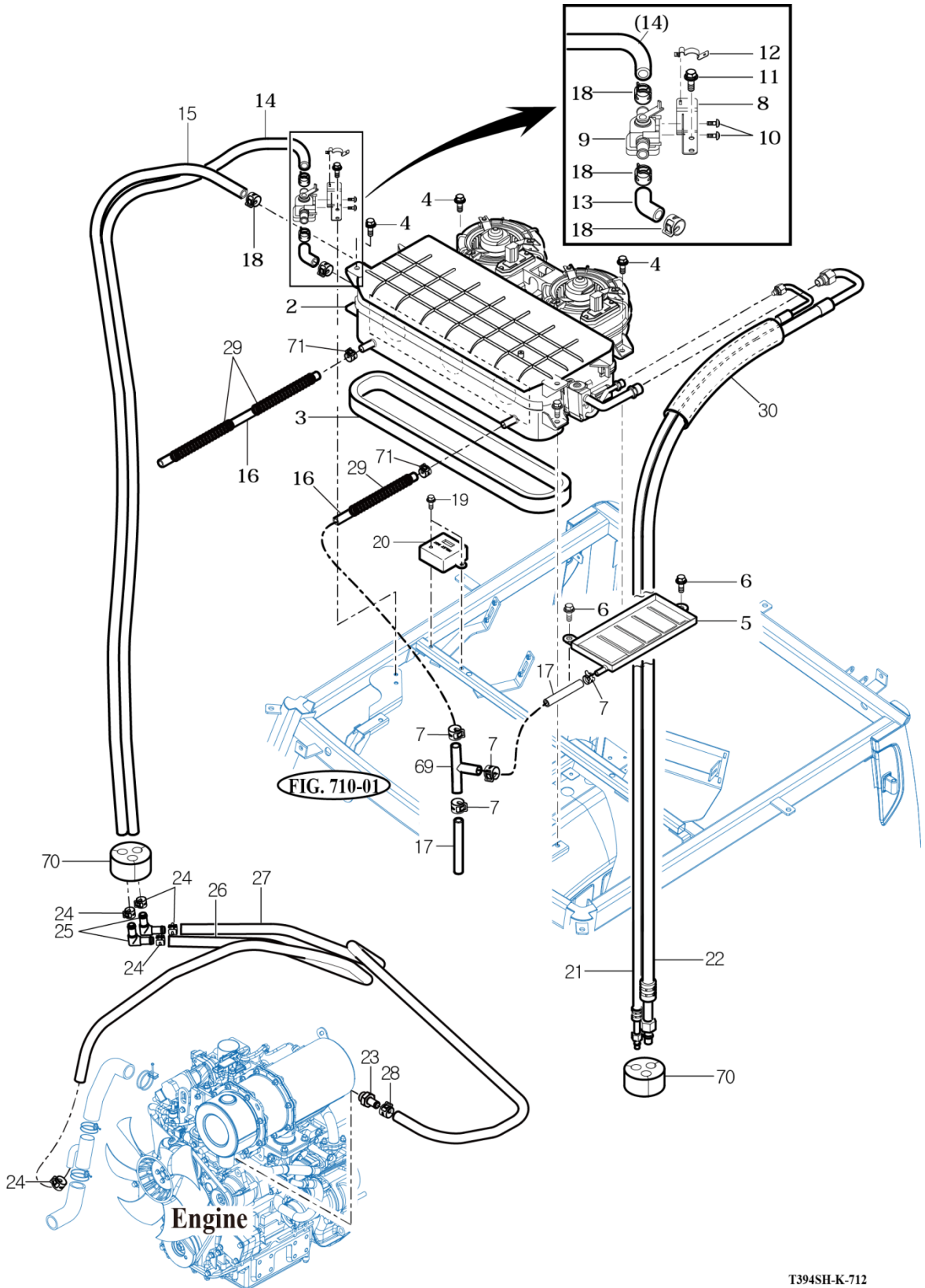

FIG. 710-01

Engine

T394SH-K-712

NOTE

FIG 712

HEATER & AIR-CON

P2

Year

2017

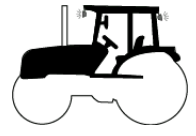

RK37HC

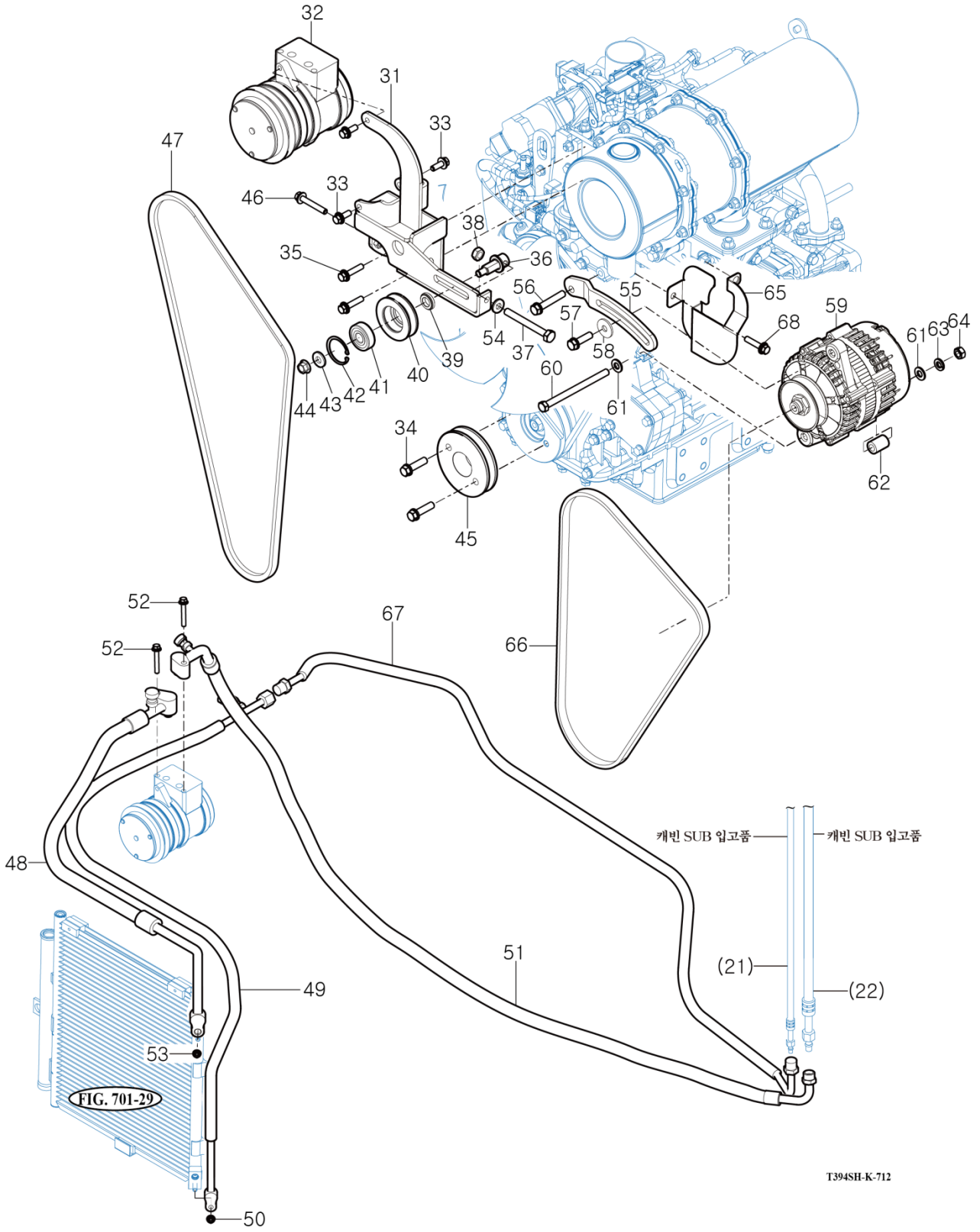

T394SH-K-712

NOTE

FIG 713

RK37HC

FENDER COVER

P1

Year

2017

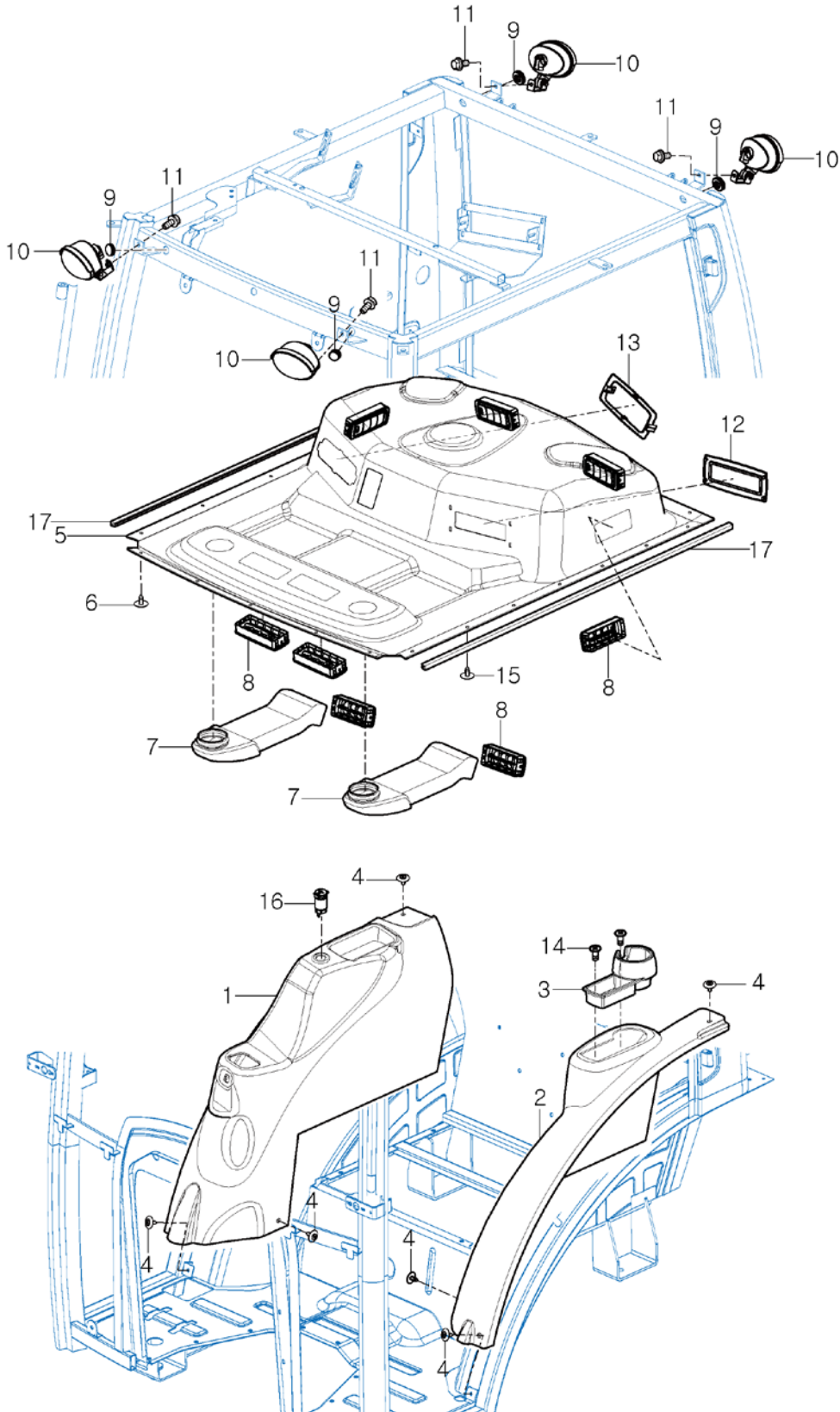

NOTE

FIG 714

RK37HC

ROOF

P1

Year

2017

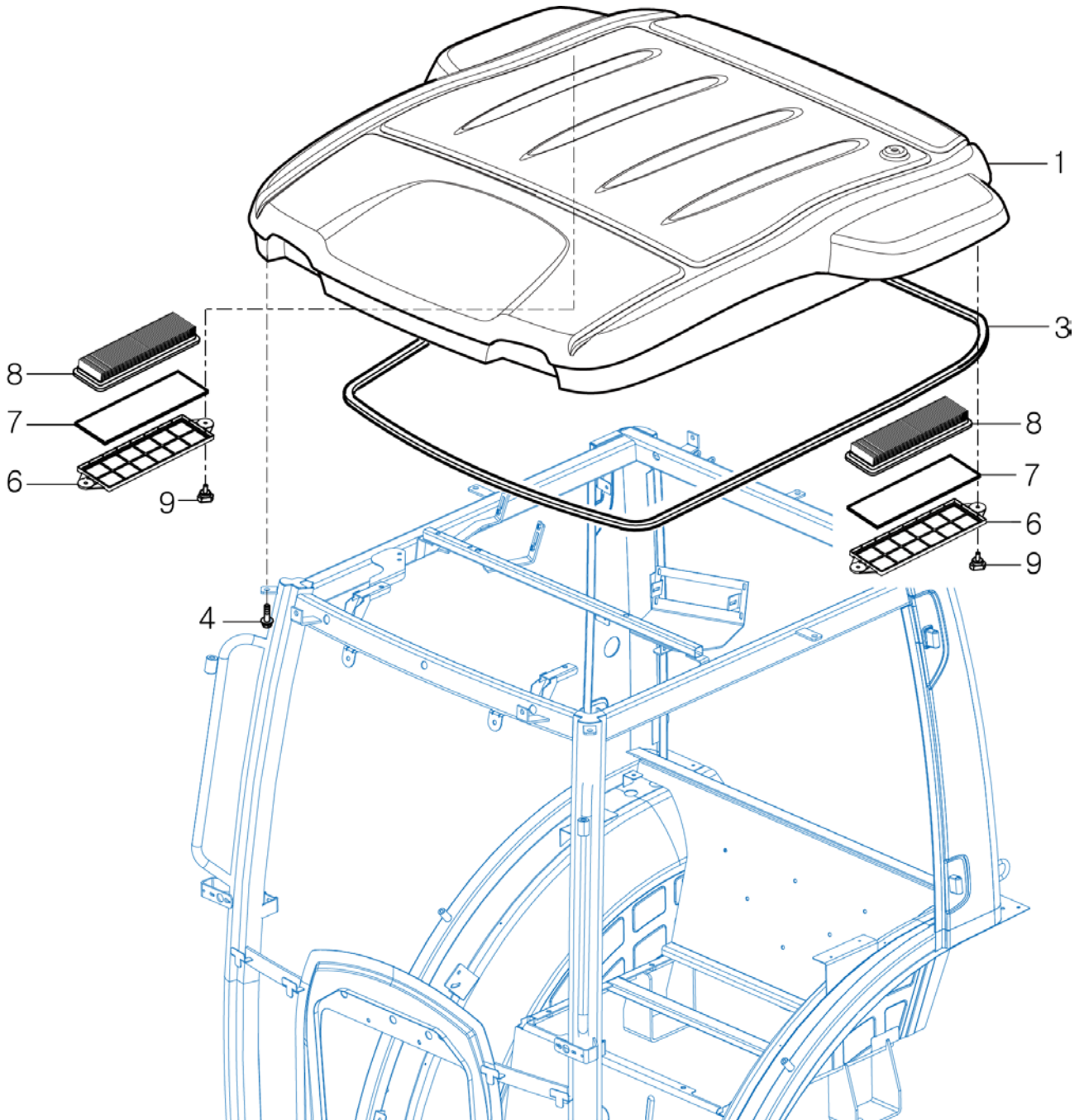

NOTE

FIG 715

RK37HC

CABIN INTERIOR

P1

Year

2017

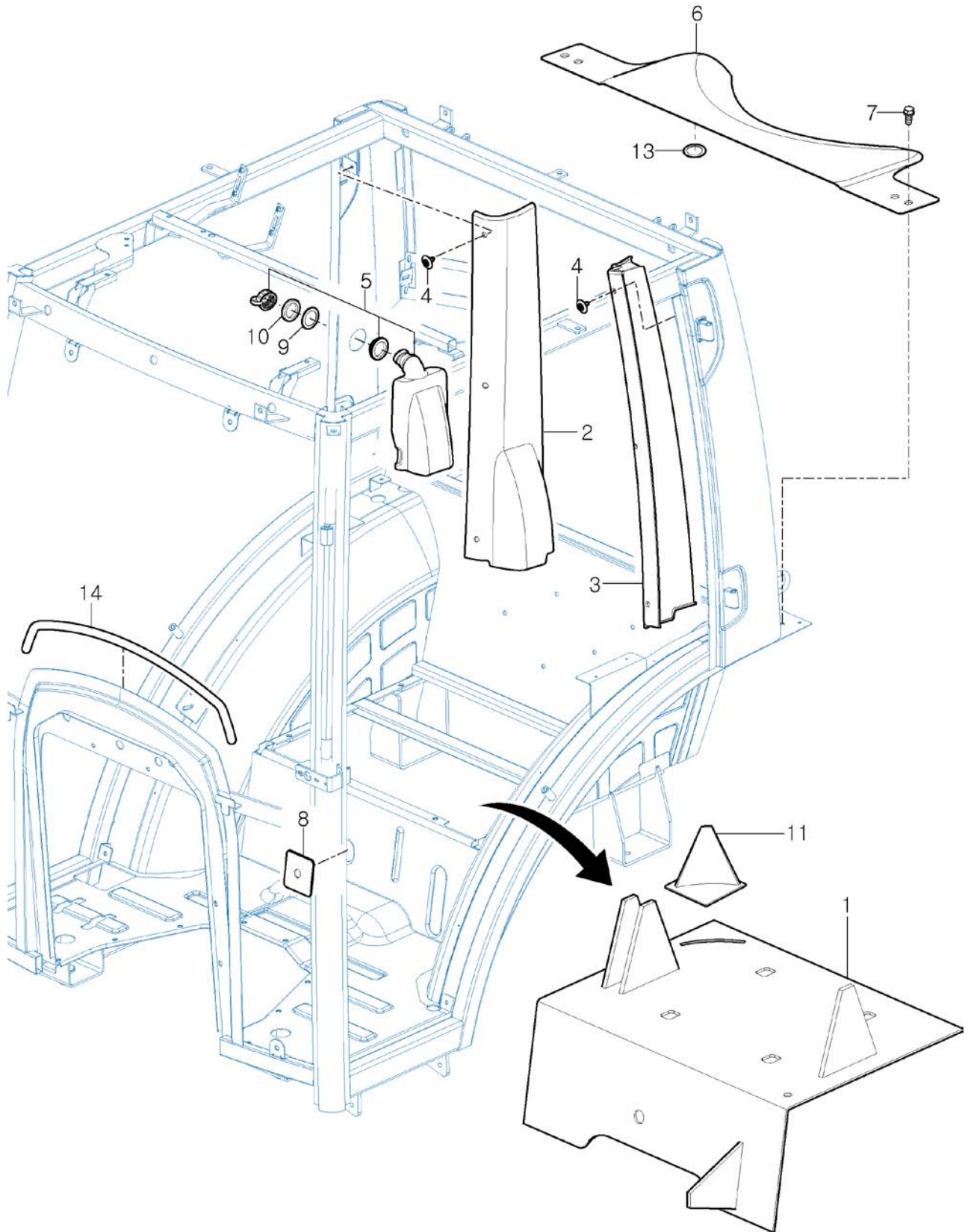

NOTE

FIG 801

RK37HC

BATTERY & MOUNTING

P1

Year

2017

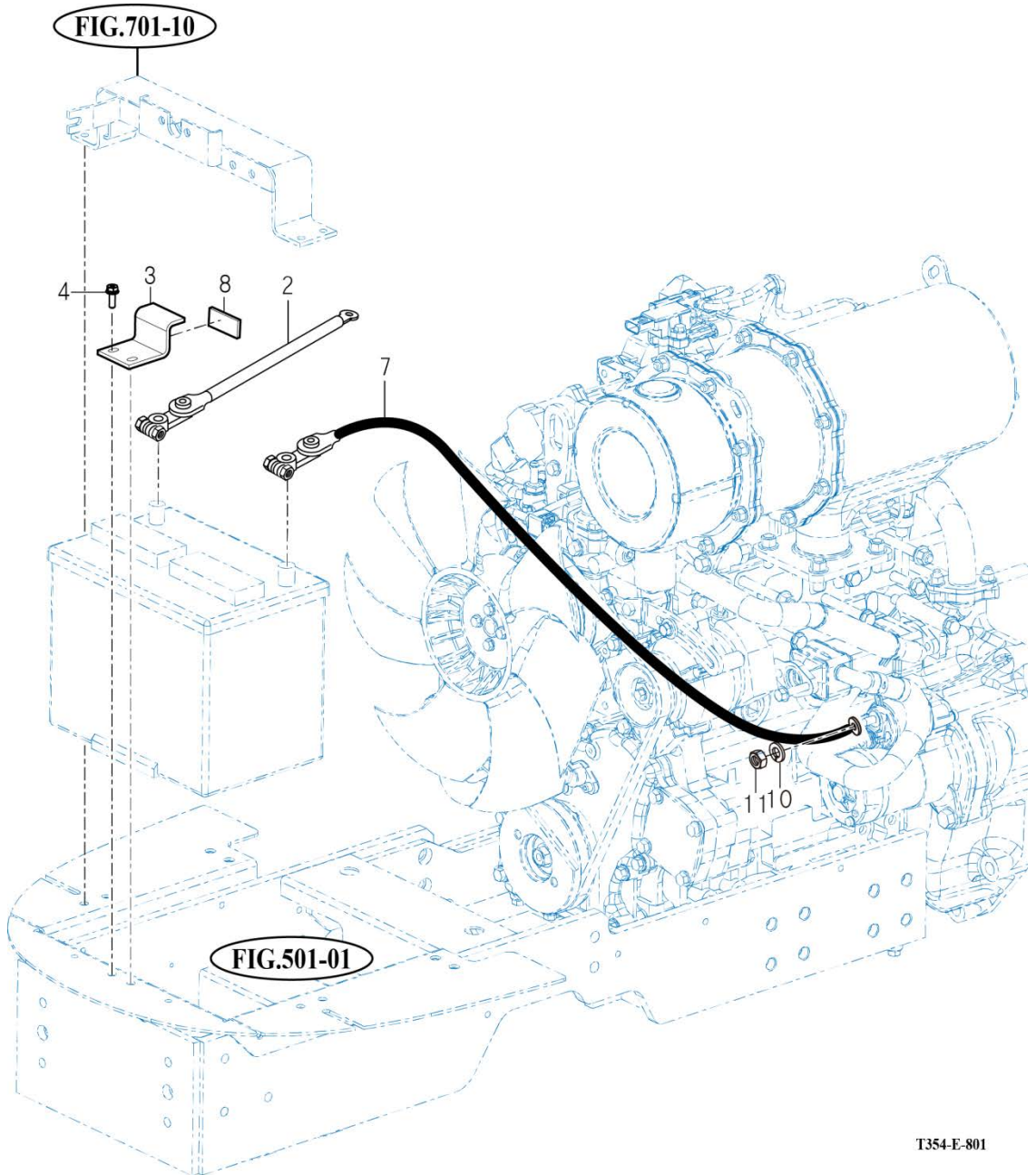
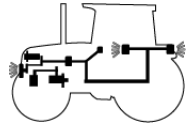

T354-E-801

NOTE

FIG 802

RK37HC

LIGHTS

P1

Year

2017

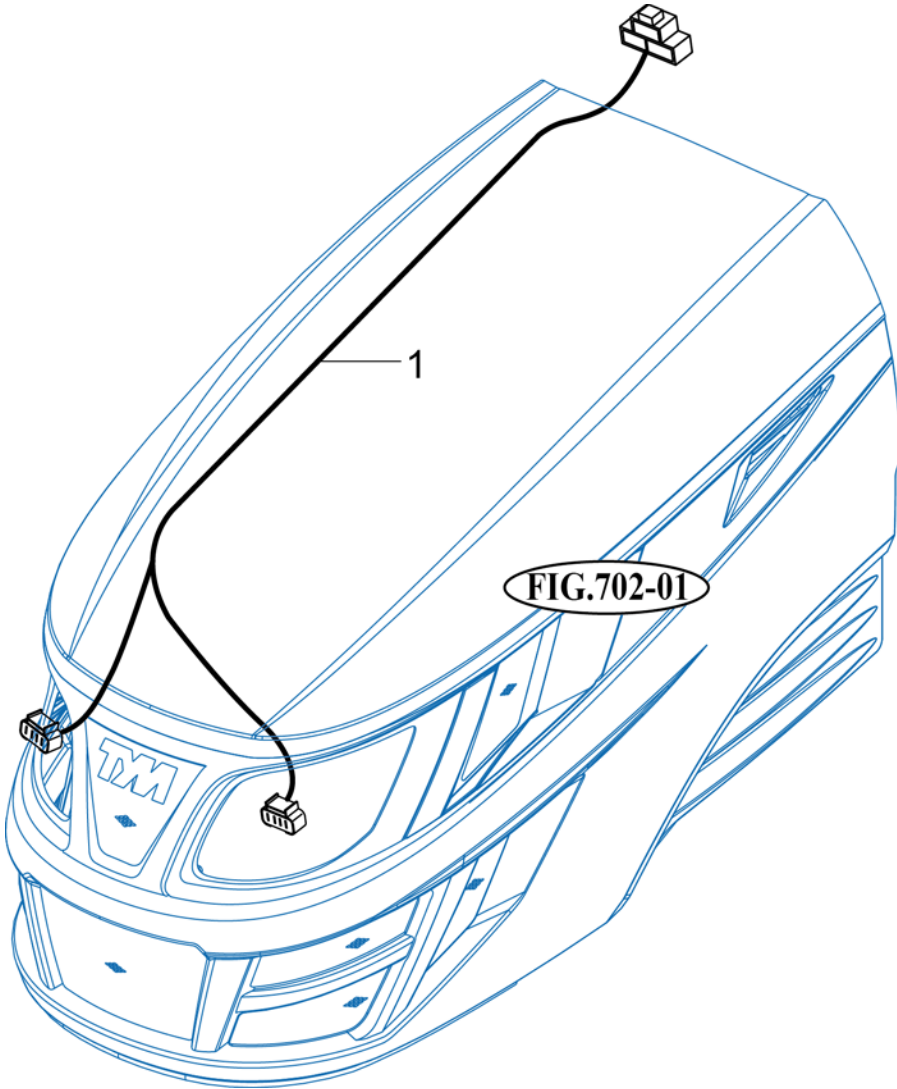
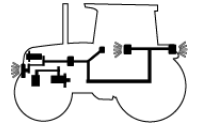

NOTE

FIG 803

RK37HC

INSTRUMENT PANEL

P1

Year

2017

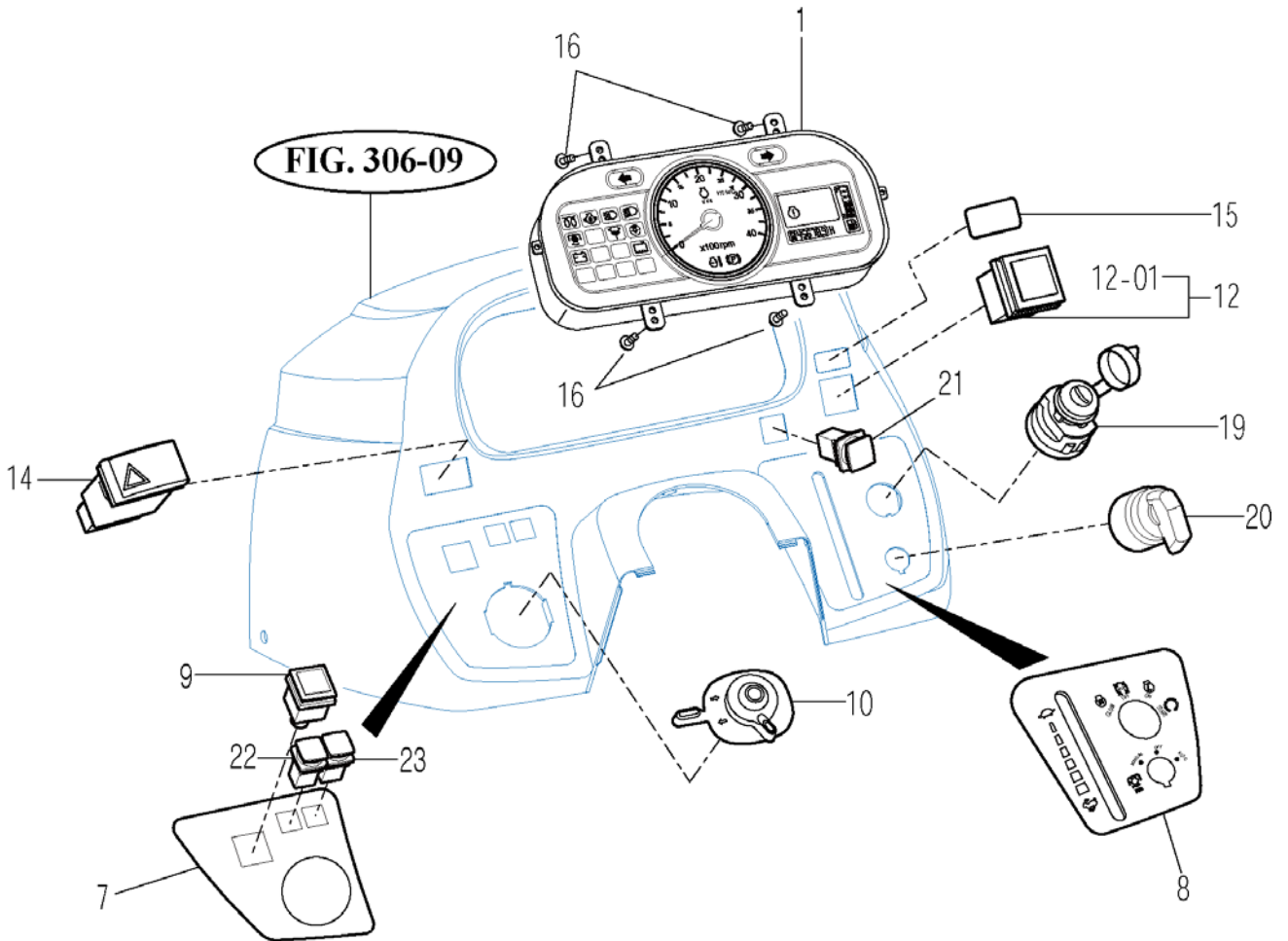
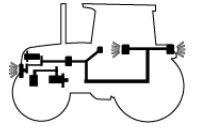

T394SH-E-803

NOTE

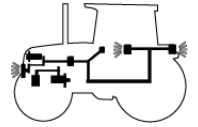

RK37HC

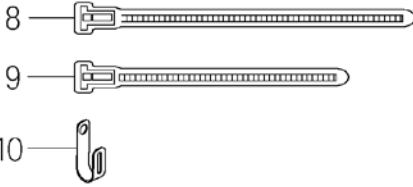

Forward

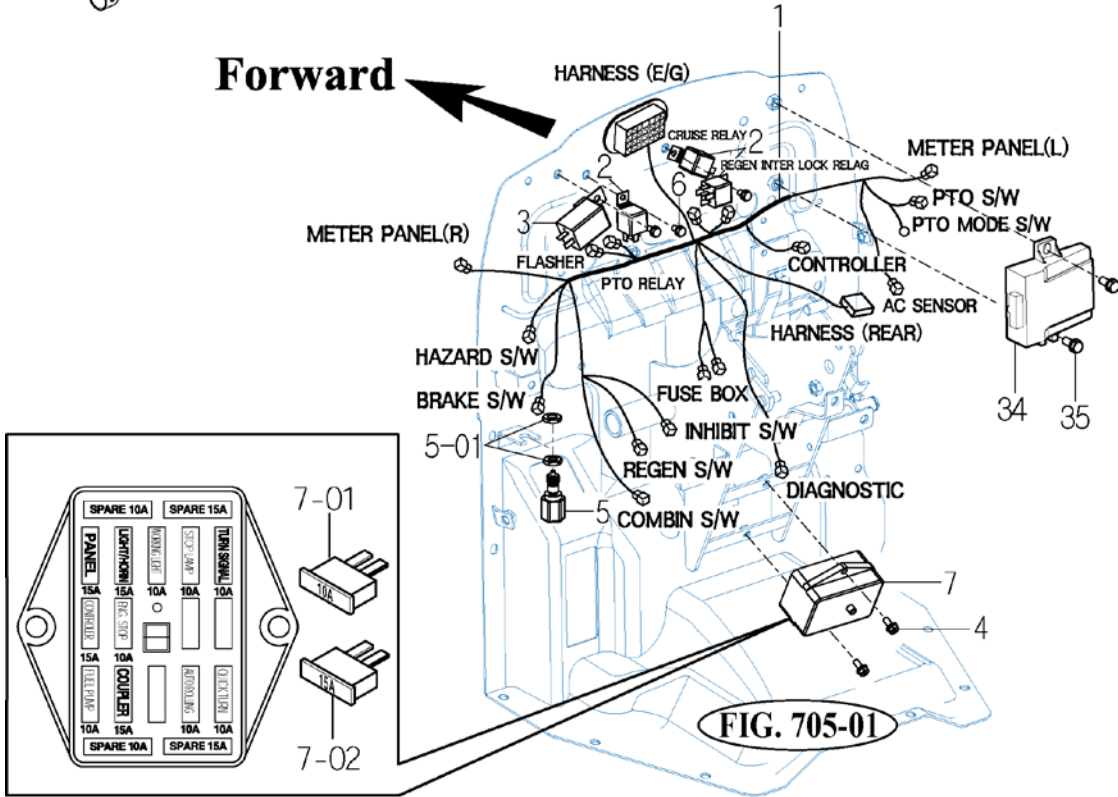

FIG. 705-01

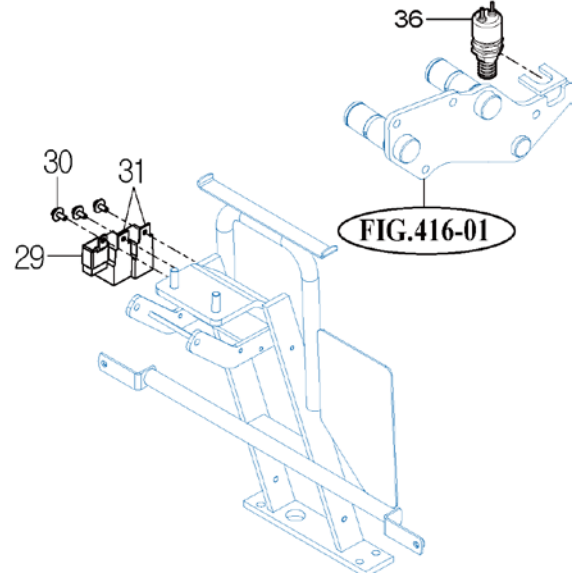
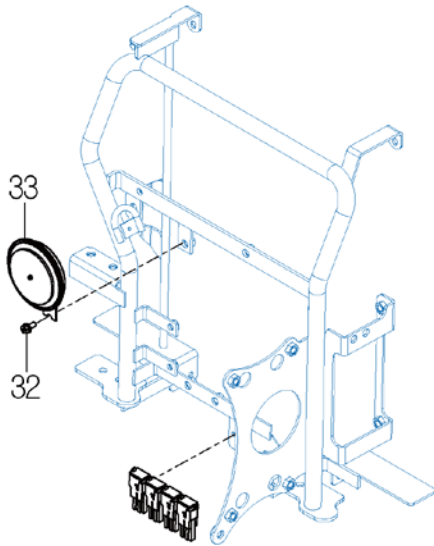

FIG.416-01

T394SH-E-804

NOTE

FIG 805

RK37HC

HARNESS (1)

P1

Year

2017

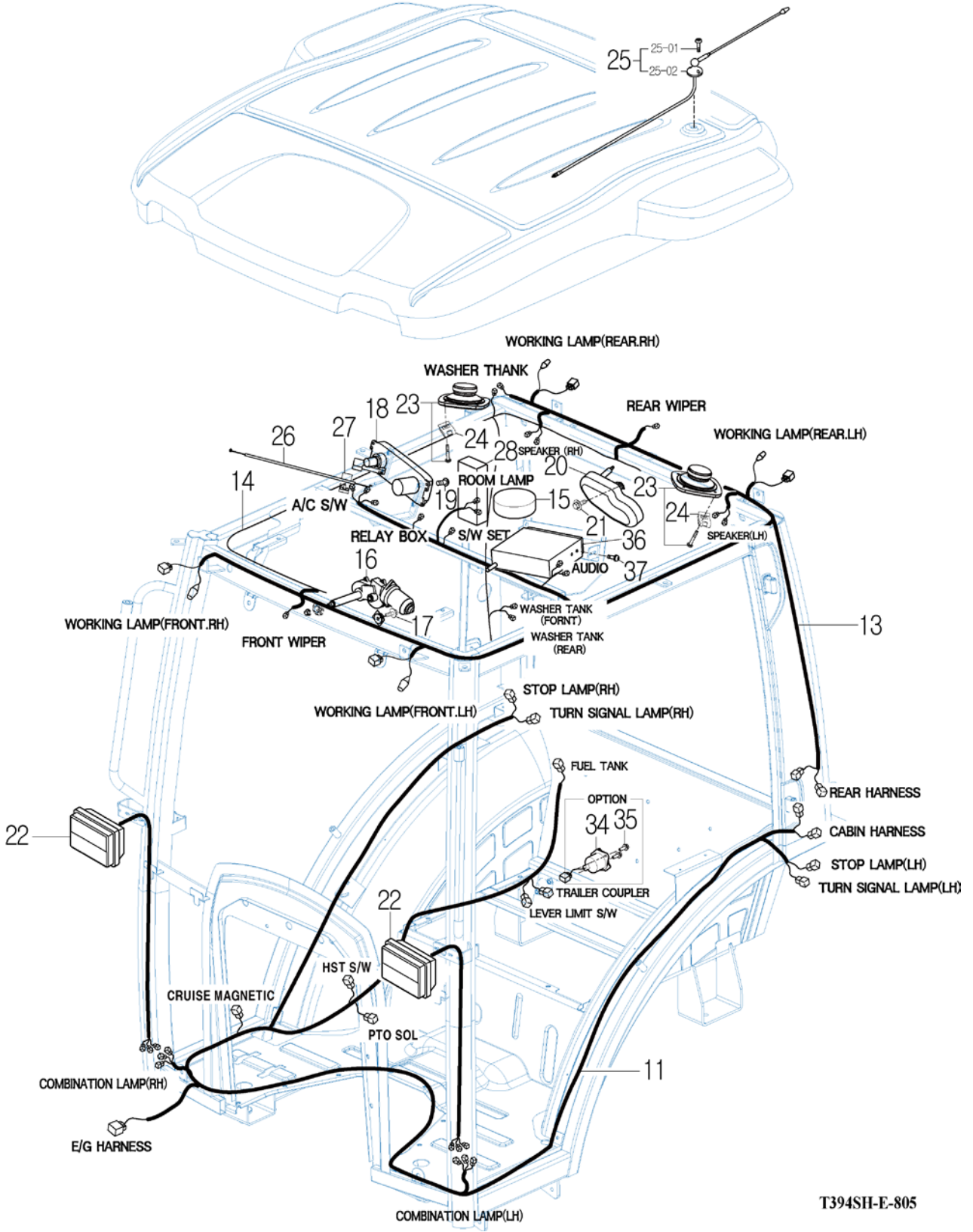
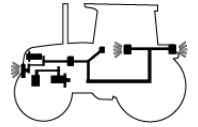

T394SH-E-805

NOTE

FIG 806

RK37HC

HARNESS (2)

P1

Year

2017

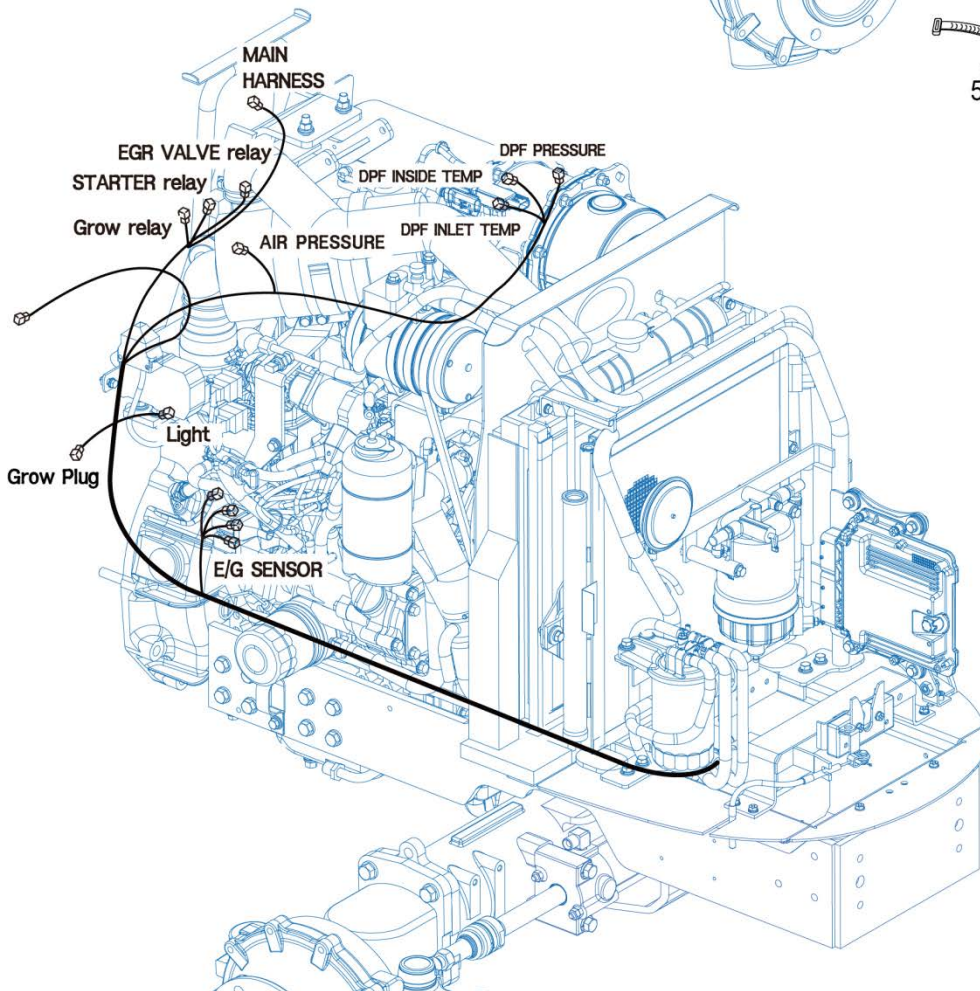
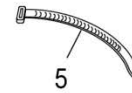
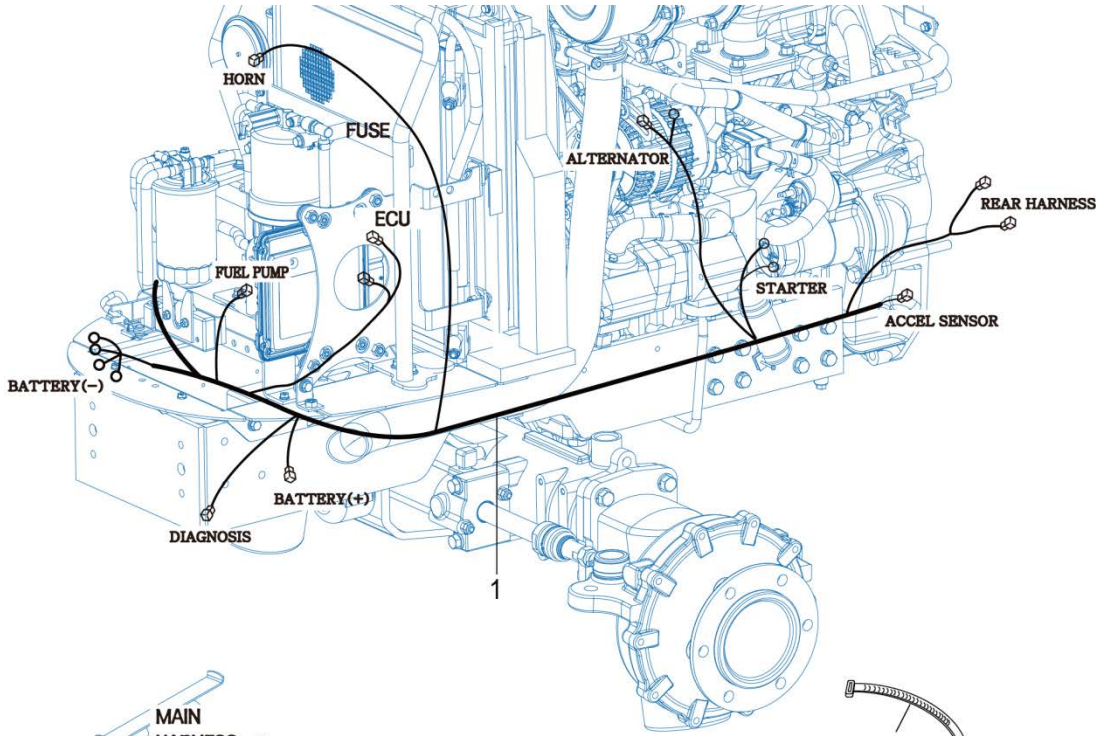
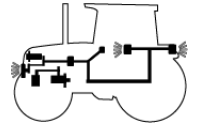

T394-E-806

NOTE

FIG 901

RK37HC

TOOL & ACCESSORY

P1

Year

2017

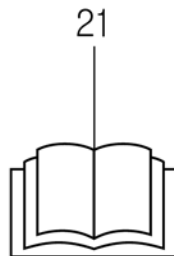
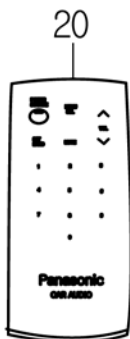
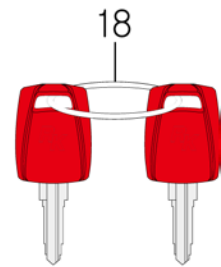
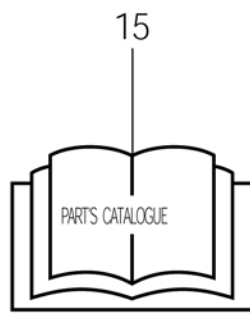
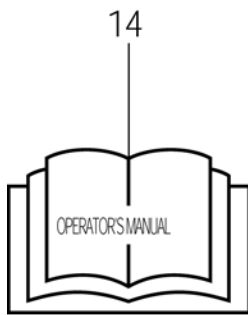
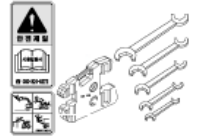

RK37-E-901

NOTE

FIG 902

RK37HC

LABEL

P2

Year

2017

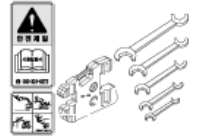

WARNING

Do not refuel the tractor while smoking or near naked flame or sparks. Always stop engine before refueling tractors. 1200-910-026-0

15

WARNING

Work in ventilated Area. 1200-910-003-0

11

DANGER

Do not ride except operator. 1200-910-004-0

12



CAUTION

Do not touch while the system is hot. It cause serious burns. 1200-910-024-0

5



29



20



28



2

WARNING

Do not use the sub shift lever at "H" position when driving backward. 1200-910-005-0

10



21



40

WARNING

Stay clear of raised Boom and bucket. 1200-910-011-0

42

WARNING

Always fasten Your seat belt. 1200-910-018-0

13

WARNING

Do not remove radiator cap while engine is hot. Hot steam will injure you. 1200-910-015-0

7

WARNING

Never use the diff-lock at high speed or on the road as this can cause rollover and injury. 1200-910-008-0

16



19

CAUTION

Keep hands and clothing away from rotating fan and belts to prevent serious injury. 1200-910-012-0

6

WARNING

Always set the knob to lock when
1. Traveling on the road.
2. Replacing blades on an implement.
3. Making adjustment to an implement.
Sudden dropping of an implement can cause serious injury or death. 1200-910-004-0

33

NOTE

FIG 902

RK37HC

LABEL

P2

Year

2017

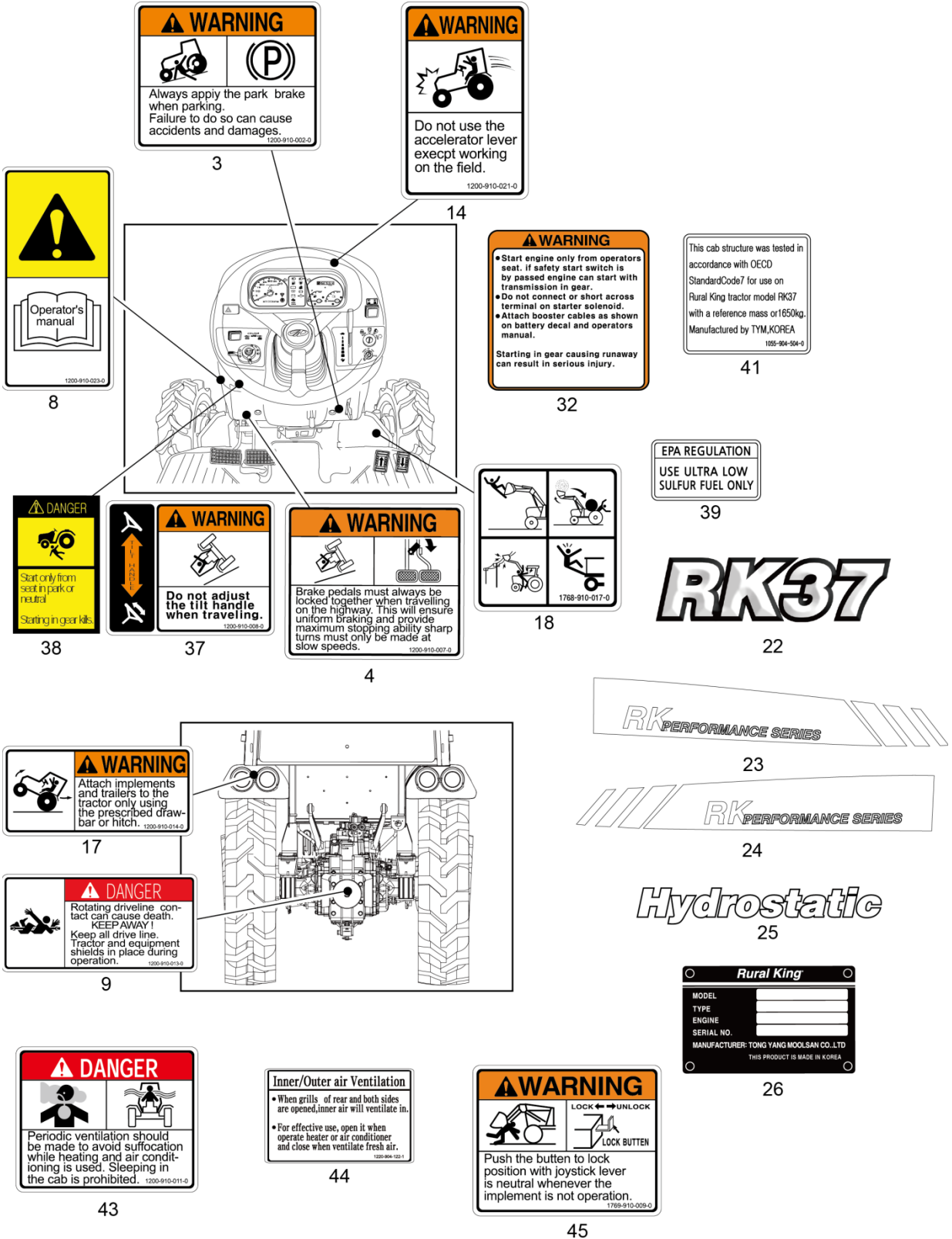
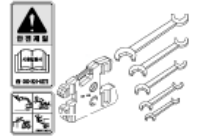

NOTE

FIG 903

RK37HC

WEIGHT

P1

Year

2017

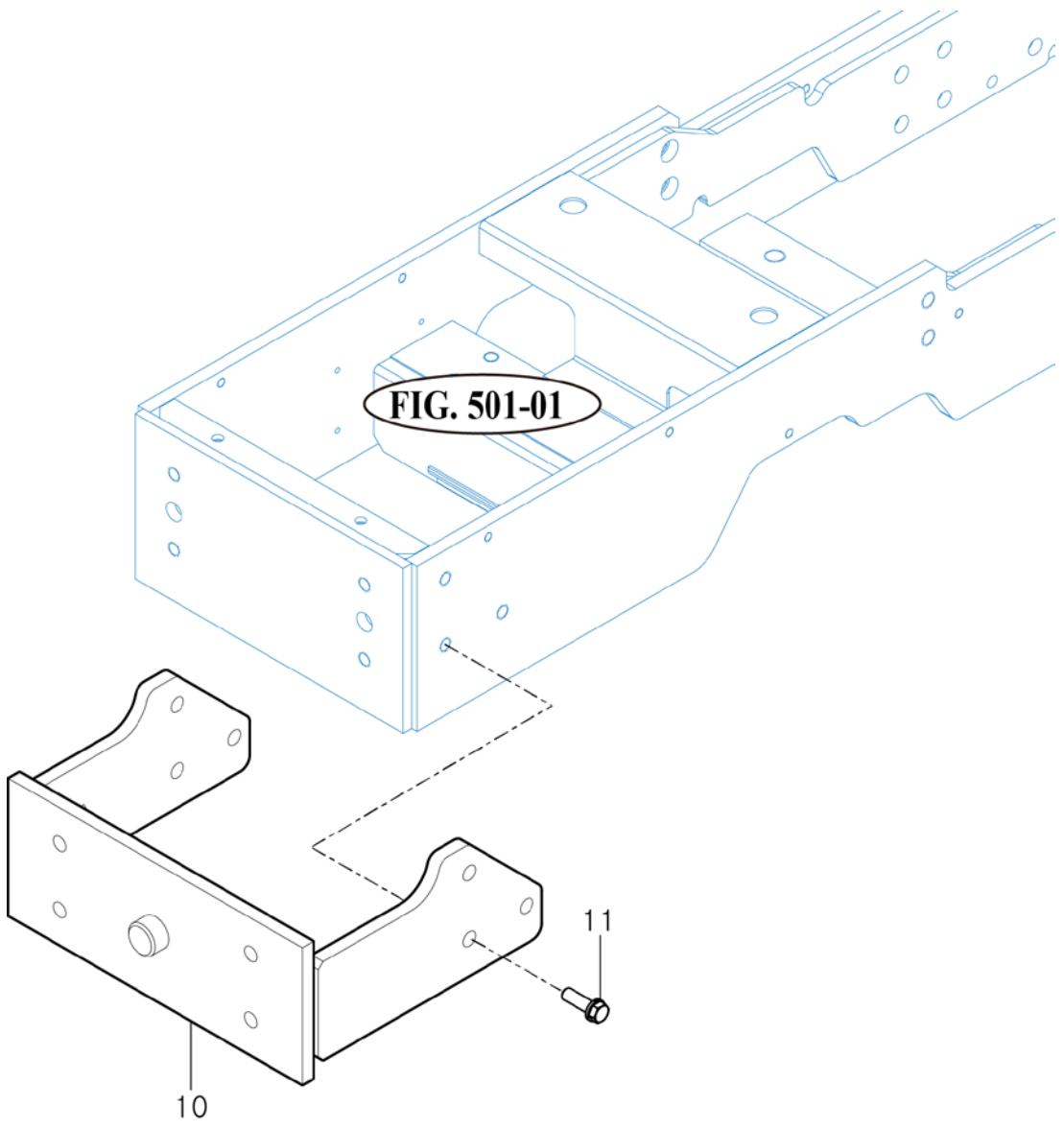
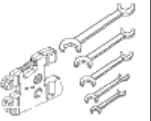

NOTE

